Memory
1941

LIBRARY
UNIVERSITY
PA 17870

Library of
Susquehanna University
Selinsgrove, Penn'a

BLOUGH-WEIS LIBRARY
MONTEVALLO, ALABAMA

EX LIBRIS

The JUNIOR CLASS of SUSQUEHANNA UNIVERSITY presents

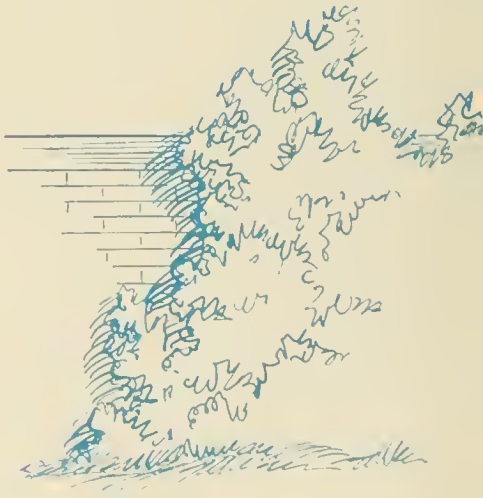

The Lanthorn 1941

PUBLISHED ANNUALLY AT

SELINSGROVE, PA.

OUR LIFE AT

SUSQUEHANNA IS HEREIN PRESENTED
INFORMAL, FRIENDLY AND IMPARTIAL
A PICTURE AND STORY REVIEW OF
OUR ADMINISTRATION
OUR CLASSES
THE ORGANIZATIONS
SOME ACTIVITIES
AND ATHLETICS

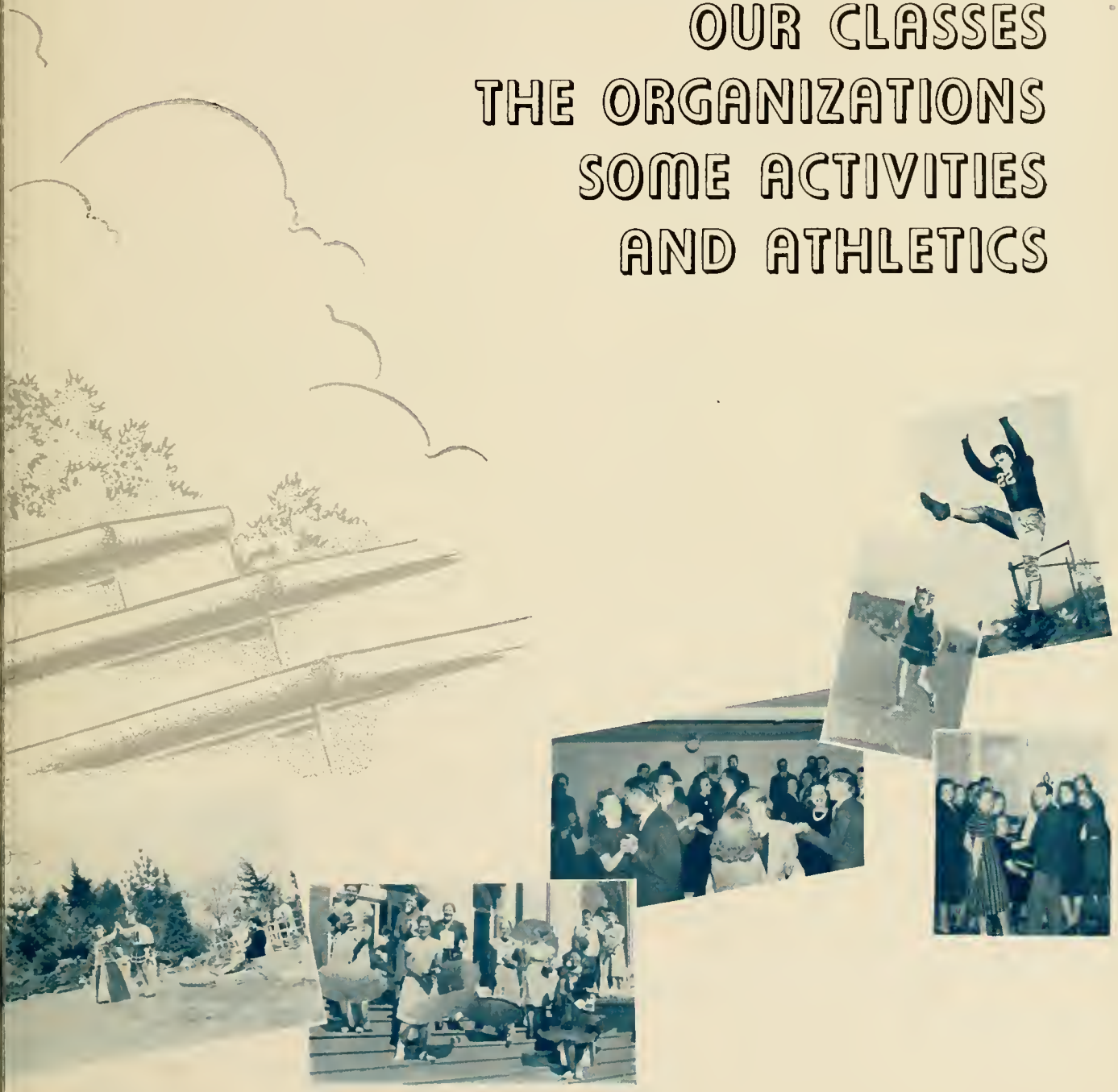

To
THE FOND MEMORIES OF THE
THE GOOD FELLOWSHIPS OF
AND CONTINUED ALLEGIANCE
WE DEDICATE

PAST
THE PRESENT
IN THE FUTURE

THIS 1941

Lanthorn

VIEWS AROUND AND SUSQUEHANNA

ABOUT THE CAMPUS

UNIVERSITY

Main Entrance to Athletic Field

Entrance to Campus

Sun Dial

Pillars of Seibert Hall

Seibert Hall

South Campus

LANTHORN '41

ADMINISTRATION

G. MORRIS SMITH

A.B., A.M., D.D.

President

Franklin and Marshall Academy, 1907; A.B., Roanoke College, 1911; A.M., Princeton University, 1912; Instructor, Blair Academy, 1912-1916; Graduate, Mt. Airy Seminary, 1919; Pastor, Mt. Vernon Lutheran Church, 1918-1920; Pastor, Lutheran Church of the Redeemer, Buffalo, N. Y., 1920-1928; President of Susquehanna University, 1928.

BARBARA KRUGER, A.M.
Dean of Women

RUSSELL GALT, PH.D.
Dean of the College

LANGUAGE AND LITERATURE

ARTHUR HERMAN WILSON
A.B., A.M., Ph.D.
Professor of English

LAURA ALICE REED
A.B., A.M.
Instructor in Latin

LOIS MARGRETTA BOE
A.B., A.M., Ph.D.
Professor of French

AUGUSTUS WILLIAM AHL
A.M., Ph.D.
Professor of Greek

CHARLES B. FOELSCH
A.B., Ph.D.
Lecturer in Public Speaking

RUSSELL WIEDER GILBERT
A.B., A.M.
Professor of German

JAMES C. FREEMAN
A.B., A.M.
Instructor in English

SCIENCE

ADAM JOSEPH SMITH
A.B., A.M., Ph.D.
Professor of Mathematics

FISK W. S. SCUDDER
A.B., Ph.D.
Professor of Biology

JOHN JACOB HOUTZ
A.B. M.S., Sc.D.
Assistant Professor of Chemistry

GEORGE ELMER FISHER
Ph.B., Ph.D.
Professor of Chemistry

PAUL JOHANNES OVREBO
A.B., Ph.D.
Professor of Physics

SOCIAL STUDIES

THEO. W. KRETSCHMANN
A.B., A.M., B.D., Ph.D.
Professor of Bible and Religion

BARBARA LOUISE KRUGER
A.B., A.M.
Dean of Women and Lecturer in the Social Studies

JOHN IRWIN WOODRUFF
A.B., A.M., Litt.D., LL.D.
Professor of Emeritus of Philosophy

WILLIAM ADAM RUSS, JR.
A.B., A.M., Ph.D.
Professor of History and Political Science

GEORGE F. DUNKELBERGER
A.B., A.M., Pd.D., Ph.D.
Professor of Education

RUSSELL GALT
A.B., A.M., Ph.D.
Dean of the College

BUSINESS

CARTER CLARKE OSTERBIND
B.S., M.S.

Instructor in Business Administration

VIOLA MAUDE DUFRAIN
A.B., A.M.

Instructor in Commerce

ERIC WILFRED LAWSON
A.B., A.M., Ph.D.

Assistant Professor of Economics and Business Administration

DANIEL IRVIN REITZ
Ph.B., A.M.

Assistant Professor of Commerce

CONSERVATORY

IDA MANEVAL SHELDON
Mus.B.
Instructor in History of Music

ALICE HOLMEN GIAUQUE
B.S.
Instructor in Public School Music Methods

PRUDENCE HOPKINS FISH
Mus.B.
Instructor in Singing, Music Appreciation

MARY KATHRYN POTTEIGER
Mus.B.
Instructor in Pianoforte, Sight Singing, Public School Music

EDNA IRENE SHURE
B.S., M.A.
Instructor in Physical Education

CONSERVATORY

E. EDWIN SHELDON
Mus.M., Mus.D.

Director of Conservatory of Music, Professor of Pianoforte, Music Form, Canon-Fugue

FREDERICK CLEMENT STEVENS
A.B., A.M.

Assistant Professor of Singing, Motet Choir

RUSSELL CONDRAN HATZ
B.S.

Instructor of Violin, String Ensemble, Alchin's Harmony

PERCY MATHIAS LINEBAUGH
Mus.B.

Professor of Pipe Organ, Pianoforte, Counterpoint, Harmony

ELROSE LEON ALLISON
Mus.B.

Instructor in Pianoforte, Wind Instruments, Band, Orchestra

ATHLETICS

AMOS ALONZO STAGG, JR.
A.B., A.M.
Professor of Physical Education

ROBERT W. PRITCHARD
A.B.
Assistant in Physical Education

EDNA IRENE SHURE
B.S., M.A.
Instructor in Physical Education

BUSINESS OFFICE

EDWIN M. BRUNGART, A.B., A.M.
Superintendent of Buildings and Grounds

ERNEST T. YORTY
Business Manager

H. VERNON BLOUGH, A.B.
Publicity Director

BURSAR'S OFFICE

*

*

ELEANOR HERMAN

Business Secretary

*

E. BEATRICE HERMAN, A.B.

Bursar

*

*

Mrs. Frank Ulrich, B.S.

Secretary of Admissions

Isabel Nicely

Secretary to the Dean

REGISTRAR'S OFFICE

HESTER HOFFMAN,
A.B., B.S.
Librarian

AUDREY NORTH
B.S. in Library Science
Assistant Librarian

LIBRARY

BOOK STORE

J. LEON HAINES

Gertrude Keiser, R.N.

COLLEGE DISPENSARY

DIETITIAN

Anna M. Humphrey

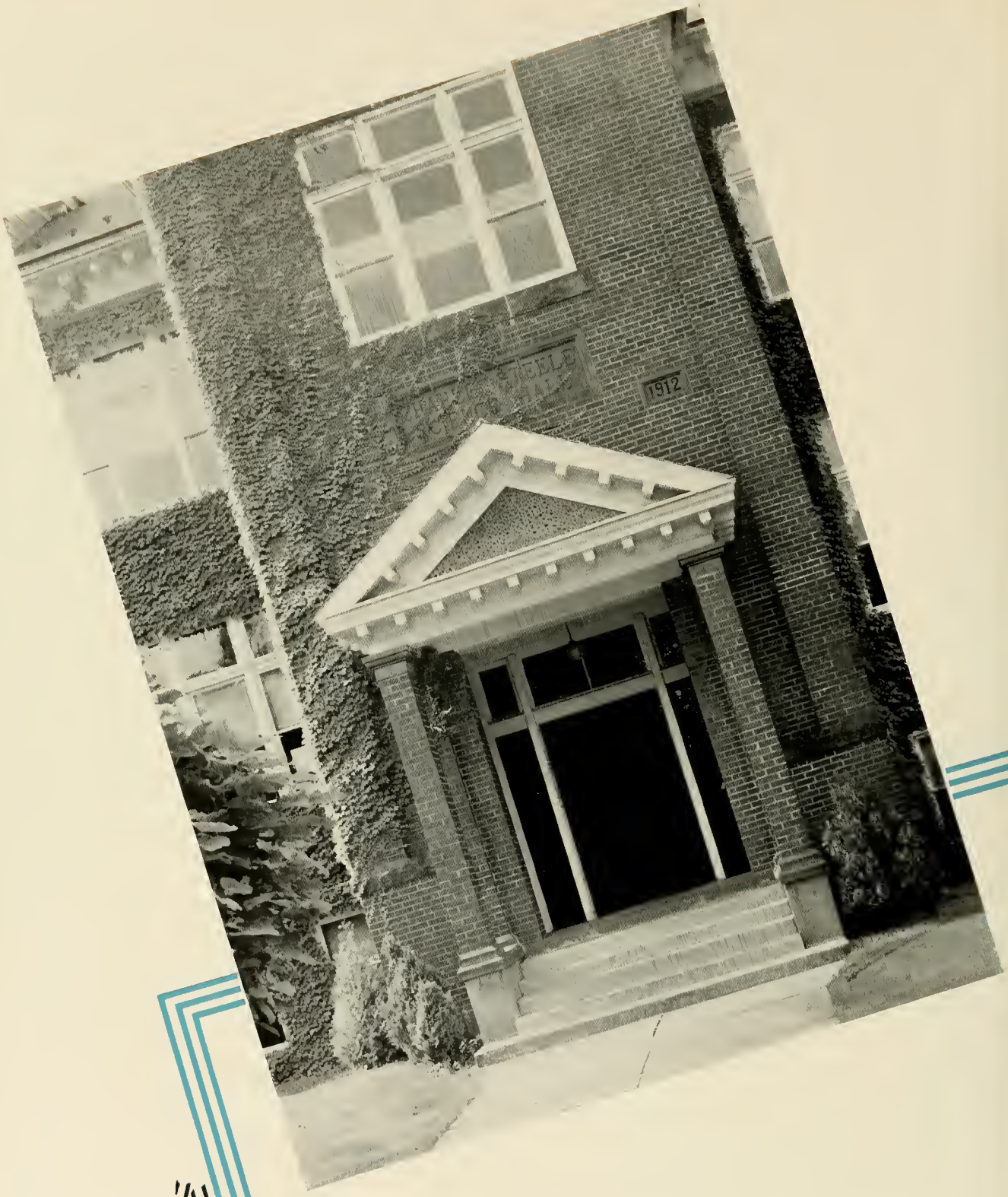

LANTHORN '41

CLASSES

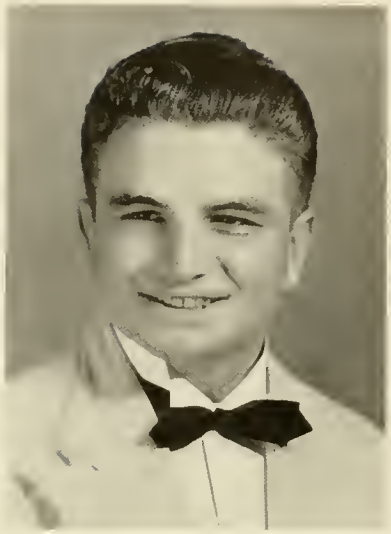

LOUIS BAYLOR
President

SENIOR CLASS

ANNE HILL
Secretary

OFFICERS

Louis Baylor	*President*
Anne Hill	*Secretary*
Ethel Straesser	*Treasurer*

ETHEL STRAESSER
Treasurer

CLASS HISTORY

To the campus of Susquehanna University we came, in the fall of nineteen hundred and thirty-six, a group of hopeful, enthusiastic freshmen. Immediately, we plunged into orientation, parties, classes, dances, and our unforgettable "get-away," which was held before the sophomores could prevent it. Through our football victory over the sophomores, we brought new recognition to the class. The successful class production of a three-act comedy was one of the outstanding accomplishments of our freshman year.

The following year, we assumed the traditional duties of the sophomores: namely, the enforcing of freshman customs. Of course, we entered the Soph-Frosh football game with our usual enthusiasm and again emerged victorious. In the spring, we held a Sophomore Hop. Its success is attested to by the fact that our successors conducted a similar event the following year. It is our hope that this will become a tradition.

By our junior year, many of us had assumed positions of leadership in campus activities. One of the most enjoyable social events of the year was the Junior Prom, and we all felt that it was well worth the hours spent in preparation. We are proud, too, of our publication of the LANTHORN.

The realization that we will be leaving Susquehanna soon has made every event of our senior year take on added significance. The fellowship and knowledge that we have received in the four years at our Alma Mater have become an integral part of our life. It is our hope that we will have made some lasting contribution to the fine spirit of Susquehanna University.

1940

MATHILDE E. ALBURY

113 Eastman St.,
Canford, N. J.

Cleveland High School.
Crane Institute, Potsdam, N. Y.

Sigma Alpha Iota.

Who's Who Among Students in American Colleges and Universities 4; Motet 4; Orchestra 3, 4; S. C. A. 3; Cabinet Member S. C. A. 4; Dramatic Club 3, 4.

Public School Music.

E. EUNICE ARENTZ

112 Fourth St., Hanover, Pa.

Eichelberger High School.

Kappa Delta Phi.

W. A. A. 3; Class Secretary 3; Treasurer of K. D. P. 3; Class Sports 1, 2, 3, 4; Business Society 1, 2, 3; LANTHORN Editorial Staff 3; May Day 2, 3.

Commercial Education.

CHARLOTTE BAISH

Dillsburg, Pa.

Dillsburg High School.

Sigma Alpha Iota.

Trinity Church Choir 1, 2, 3, 4; Susquehanna Players 1, 2, 3, 4; Motet Choir 1; May Day 1, 2, 3, 4; Choral Society 1; Operettas 1, 2, 3, 4; Class Treasurer 1; Sorority Chaplain 3.

Public School Music.

ELIZABETH BARNHART

1250 Susquehanna Avenue
Sunbury, Pa.

Sunbury High School.

Sigma Alpha Iota.

Music Soloist.

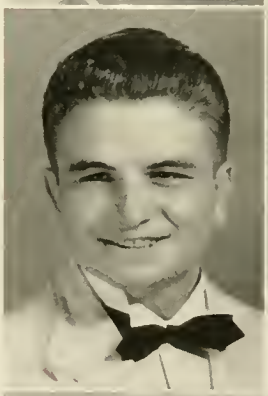

LOUIS P. BAYLOR

3 Front St.,
Northumberland.

Northumberland High School.

Beta Kappa.

Football 1, 2, 3, 4; Class President 4.

Pre-Medical.

JOHN DAVID BICE

Millerstown, Pa.

Martinsburg High School.

Bond and Key.

Basketball 1, 2, 3, 4; Business Manager of the *Susquehanna* 4; Track 1, 2; French Club 1, 2, 3; House Manager, Bond and Key; Secretary, Bond and Key; Interfraternity Sports; Interclass Sports; Business Society.

Business Administration.

DONALD BILLMAN

Constitution Blvd.,
Herndon, Pa.

Herndon High School.

Bond and Key.

Motet 1, 2, 3, 4; Choral Society 1; Operetta 2, 3; Theatre Guild 3, 4; Crusader Quartette 3, 4; President Pi Gamma Mu 4; LANTHORN Business Staff 3.

A. B.

NAOMI E. BINGAMAN

118 Independence St.,
Selinsgrove, Pa.

Selinsgrove High School.

Omega Delta Sigma.

President W. A. A.; Treasurer O. D. S.; S. C. A. 1; Business Society 1; German Club 1; Class Hockey; Soccer; Basketball; Volleyball; Baseball 1, 2, 3, 4; Captain Basketball 2, 3, 4; Honor Basketball 1, 2, 3; Honor Hockey 2, 3, 4; May Day 1, 2, 3.

Commercial Education.

HESTER BITTINGER

R. D. 2, Selinsgrove, Pa.

Sunbury High School.

S. C. A.; French Club; Interclass Sports; W. A. A.

A. B.

GEORGE R. BROSIUS

118 S. Sheridan St., Johnstown, Pa.

Johnstown Central H. S.
University of Pittsburgh.

Phi Mu Delta.

Motet Choir 2, 3, 4; President of Phi Kappa 4; Pre-Theological Club 2, 3, 4; Class Sports 2.

A. B.

VIRGINIA BURNS

7 Water St., Selinsgrove, Pa.

Selinsgrove High School.

Omega Delta Sigma.

French Club 1, 2, 3, 4; Class Sports 1, 2; Women's Student Council 1, 3; German Club 1, 2; Day Students' Organization 1, 2, 3, 4.

A. B.

ANDREW A. CLARK, JR.

101 South Walnut St., Mechanicsburg, Pa.

Mechanicsburg High School.

A. B.

PAUL D. COLEMAN

136 East Church St., Somerset, Pa.

Somerset Jr.-Sr. High School.

Phi Mu Delta.

Symphonic Society 1, 2; Who's Who Among Students in American Universities and Colleges; Physics Assistant; Dramatic Society; Mathematics Club; Intramural Sports; French Club; Biemic Society.

A. B.

DAVID COREN

121 South Maple St., Mount Carmel, Pa.

Northeast H. S., Philadelphia.
Temple University.
New York University.

Phi Mu Delta.

Band 3; Symphonic Society 3, 4; Men's Music Guild 3, 4; Operetta 3; Motet Choir 3, 4.

Public School Music.

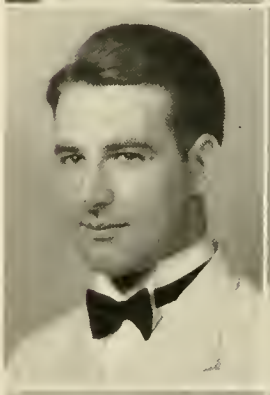

DONALD CRITCHFIELD

503 West Union St., Somerset, Pa.

Somerset High School.

Phi Mu Delta.

German Club; Vice President, Phi Mu Delta; Class Sports; Interfraternity Sports.

A. B.

WILLIAM L. DAVIS

1508 Centre St., Ashland, Pa.

Ashland High School.

Football 1, 2, 3, 4; Co-Captain 4; Intramural Board 4; Varsity "S" Club 2, 3, 4; Interclass Sports 3; Track 1; Biemic Club 3, 4; President 4; Men's Student Council 3, 4; German Club 1, 2.

Pre-Medical.

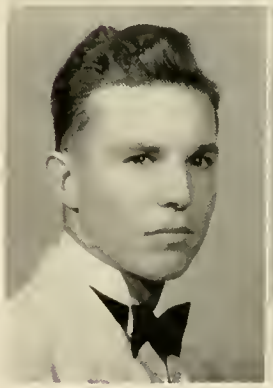

SENIORS

1940

ALICE N. DEITERICK
R. D. 1, Danville, Pa.
Danville High School.
Sigma Alpha Iota.
Soloist.

JOHN F. DRUMHELLER
R. D. 3, Sunbury, Pa.
Sunbury High School.
Mathematics Club 2, 3; Band; Biemic Society 4; Orchestra 2, 3.
Pre-Medical.

HELEN MARIE EDLUND
R. D. 2, Tarentum, Pa.
Ford City High School.
Kappa Delta Phi.
Susquehanna Theater Guild 2, 3; W. A. A. 2, 3; French Club 1, 2, 3; Secretary Kappa Delta Phi 3; Treasurer Junior Class 3; Class Sports 1, 2.
A. B.

EDWARD EISENHART
438 Race St.,
Sunbury, Pa.
Sunbury High School.
Bond and Key.
Football 1, 2, 3, 4.
A. B.

RUTH E. FARLEY
177 South Church St.,
Hazleton, Pa.
Danville High School.
Omega Delta Sigma.
Dramatics 3, 4; Class Sports 1, 2, 3, 4; Class Soccer, Captain and Manager 4; Honor Basketball 3; French Club 1, 2, 3, 4; Biemic Society 1, 2.
A. B.

ROBERT F. FISHER
969 High St.,
Williamsport, Pa.
Williamsport High School.
Phi Mu Delta.
Pre-Theological Club 2, 3, 4; Basketball 1, 2, 3, Co-Captain 4; Susquehanna Players 4; Football 1; Track 1; Phi Kappa 2, 3.
Pre-Theological.

MILDRED G. FOLLMER
9 North High St.,
Selinsgrove, Pa.
Selinsgrove High School.
Honorary Member S. A. I.
Susquehanna Valley Music Club; Student Christian Association; Susquehanna Ladies' Auxiliary; Trinity Lutheran Choir.
Music Soloist.

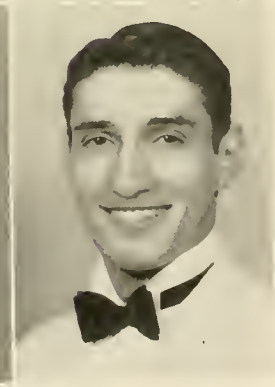

VINCENT C. FRATTALI
116 North Chestnut Ave.,
Scranton, Pa.
Scranton Central H. S.
Phi Mu Delta.
Football 1, 2, 3, 4; Debate Manager 2, 3, 4; Debating Society; German Club 1, 2; Tau Kappa Alpha; Class Sports; Band 1, 2, 3; Symphonic Society 1; Pre-Legal Club.
A. B.

WALTER H. FREED

1219 Race St., Ashland, Pa.

Ashland High School.

Bond and Key.

Band 1, 2, 3, 4; Orchestra 1, 2; Choral Society 1; Motet Choir 1; Men's Music Guild 2, 3, 4; Operetta 2; May Day Exercises 1, 2; Track Manager 2, 3, 4; Basketball 1; Susquehanna Players 3.

Public School Music.

HILDA L. FRIEDERICK

1303 Hillside Ave., Honesdale, Pa.

Honesdale High School.

Sigma Alpha Iota.

Motet Choir 2, 3, 4; String Quartet 3, 4; Symphonic Society 1, 2, 3, 4; Choral Society 1; May Day 1, 2, 3.

Public School Music.

GRACE FRIES

1135 Second Ave., Duncansville, Pa.

Hollidaysburg High School.

Kappa Delta Phi.

President French Club 4; Intersorority Council 4; Theatre Guild 2, 3, 4; *Susquehanna* Editorial Staff 1, 2, 3, News Editor *Susquehanna* 2, 3; Secretary and Vice President French Club 2, 3; Class Sports 3, 4.

A. B.

GEORGE R. FURMAN

142 North Sixth St., Sunbury, Pa.

Sunbury High School.

Band 1; Mathematics Club.

A. B.

ROBERT A. GABRENYA

361 First St., Conemaugh, Pa.

Franklin Borough H. S.

Phi Mu Delta.

Basketball Manager 1, 2, 3, 4; Baseball Manager 2, 3, 4; Business Society 1, 2, 3, 4; French Club 1, 2; Intramural Board 3, 4; Interclass Football 1, 2; Orange Key Club 1, 2, 3, 4; Business Staff *Susquehanna* 1, 2, 3.

Business Administration.

WILLIAM H. GEHRON, JR.

736 Arch St., Williamsport, Pa.

Williamsport High School.

Dickinson Seminary.

Bond and Key.

Motet Choir; Interclass Athletics 3, 4; Interfraternity Sports 3, 4.

Pre-Medical.

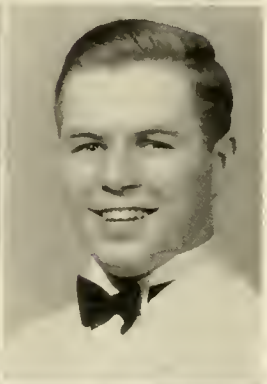

JOHN GENSEL

Pine St., Catawissa, Pa.

Catawissa High School.

Soccer 2, 3, 4; Interclass Sports 1, 2, 3, 4; Baseball 1, 2, 4; S. C. A. Cabinet 3, 4; Phi Kappa 1, 2; Pre-Theological Club 1, 2, 3, 4; President 3, Secretary 4.

Pre-Theological.

MARGARET GRENOBLE

Spring Mills, Pa.

Gregg Township Vocational High School.

Sigma Alpha Iota.

Motet Choir; President S. A. I.; Inter-Sorority Council; W. A. A.

Public School Music.

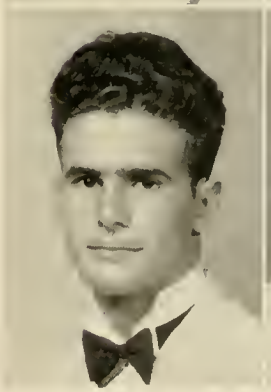

SENIORS

1940

REED H. GULICK
442 Grant St., Camden, N. J.
Camden High School.
Bond and Key.
Editor The *Susquehanna;* Biemic Society; German Club; S. C. A.
A. B.

MADALENE P. HAYES
203 West Miner St.,
West Chester, Pa.
West Chester High School.
Kappa Delta Phi.
Class Secretary 1; Dramatics 1; Class Sports 1, 2, 3, 4; Class Hockey Captain 1, 2, 3, 4; Honor Hockey 1, 2, 3, 4, Captain 4; Honor Basketball 1, 2, 3, Captain 3; Vice President W. A. A. 3; Vice President K. D. P. 3; President K. D. P. 4; Inter-Sorority Council 3, 4, Vice President 4; May Day 1, 2, 3; Business Society 3, 4.
Commercial Education.

JOHN W. HOFFMAN
Shamokin Dam, Pa.
Middleburg High School.
Beta Kappa.
German Club 1.
A. B.

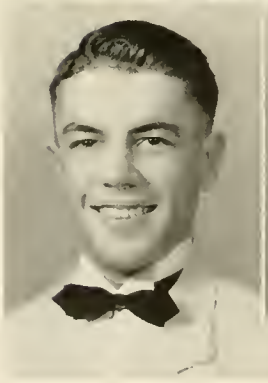

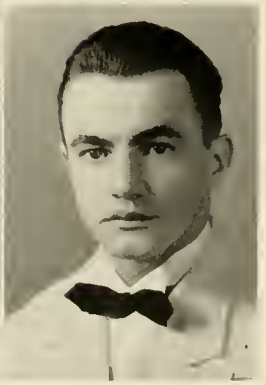

HORACE KAUFFMAN
144 North Sixth St.,
Sunbury, Pa.
Sunbury High School.
Football 1, 2, 3; Class Basketball 3, 4.
A. B.

J. LEON HAINES
R. D. 1, McClure, Pa.
Lewistown High School.
Beta Kappa.
Phi Kappa 1, 2, 3, Vice President 4; Pre-Theological Club 1, 2, 3, President 4; Vespers 1, 2, 3, 4; S. C. A. Cabinet 2, 3, 4, President 3; LANTHORN Staff 3; Editor of Handbook 4; Student Church 3, 4; Class Sports 3, 4; Baseball 3, 4; Who's Who Among Students in American Colleges and Universities 3; President Penn State Area of L. S. A. A.
Pre-Theological.

ANNE HILL
416 Allen St.,
West Hazleton, Pa.
West Hazleton High School.
Omega Delta Sigma.
Class Sports 1, 2, 3, 4; Captain Volley Ball 2; Captain Baseball 2, 3; German Club 1, 2, 3; Inter-Sorority Council 3, 4; Financial Secretary Inter-Sorority Council 3; Vice President Omega Delta Sigma 3; Biemic Society 1, 2; LANTHORN Staff 3; Susquehanna Players 1, 2; May Day 1, 2, 3; Student Council 4; Judiciary Chairman 4; Secretary Senior Class 4; W. A. A. 3, 4.
A. B.

CLAIR A. KALTREIDER
101 Fair Ave., Hanover, Pa.
Eichelberger High School.
Bond and Key.
S. C. A. Cabinet 2; Editor of Freshman Handbook 1; Men's Student Council 3, President 4; Intra-Mural Board 3, 4; German Club 1, 2; Band 1, 2; Football 1, 2, 3, 4; Basketball 1, 2, 3, Co-Captain 4; Varsity "S" Club 1, 2, 3, 4.
A. B.

KENNETH R. KINNEY
376½ Wyoming Ave.,
Wyoming, Pa.
Wyoming High School.
Bond and Key.
French Club 1, 2; Biemic Society 1, 2, 3; Vice President Biemic Society 3; Interclass Sports; Interfraternity Sports; Varsity Track 1, 2; S. C. A.; Vice President of Susquehanna Publishing Ass'n; Business Manager 1940 LANTHORN; Sophomore Tribunal; Interfraternity Senate; President Bond and Key; Theatre Guild; Susquehanna 2.
A. B.

HERBERT KLINGER
Herndon, Pa.
Herndon High School.
Beta Kappa.
German Club 1, 2; Business Society 1, 2, 3, 4; Baseball 1, 2, 3; Soccer 2, 3, 4; Class Sports.
Commercial Education.

EDWARD F. KORPER
225 Ridge Ave.,
Sunbury, Pa.
Sunbury High School.
Bond and Key.
Operetta 1; Motet Choir 1, Vice President 1; Business Society 1, 2, 3, 4.
Commercial Education.

EDMUND J. KOZLOWSKI
204 North Walnut St.,
Mount Carmel, Pa.
Mount Carmel High School.
Phi Mu Delta.
Choral Society 1; Band 1, 2, 3, 4; Symphonic Society 1, 2, 3, 4; Men's Music Guild 2, 3, 4, President 4; Operettas 1, 2, 3; May Day Exercises 1.
Public School Music.

PETER LALICH
26 Main Street,
Conemaugh, Pa.
Franklin Borough High School.
Phi Mu Delta.
Basketball 2; Business Society 1, 2, 3.
Business Administration.

FLORENCE E. LANDBACK
362 Duke St.,
Northumberland, Pa.
Northumberland High School.
Class Sports; Basketball 1, 2; Soccer 1, 2; Dramatic Club 4.
A. B.

JOHN ALFRED LEAM
1613 Center St., Ashland, Pa.
Ashland High School.
Bond and Key.
Football 1, 2; Track 1, 2, 3, 4; Vice President Bond and Key; Biemic Society President 3; German Club 1, 2, 3, 4; Interclass Sports 1, 2, 3, 4.
Pre-Medical.

BETTY J. LEREW
East Berlin, Pa.
East Berlin High School.
Business Education Club 4; Susquehanna Players 4.
Commercial.

JANET LONG
Port Royal, Pa.
Port Royal High School.
Business Society 1, 2, 3, 4; Biemic Society 1; Interclass Sports 4; Pi Gamma Mu 3, 4; Susquehanna Players 4.
Commercial Education.

SENIORS

1940

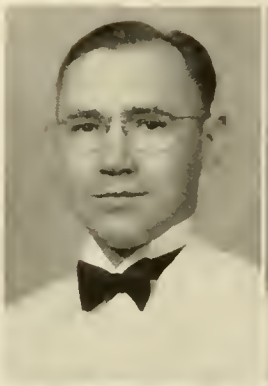

CHARLES R. LOSS

322 West Mill St.,
Selinsgrove, Pa.

Middleburg High School.
Evangelical School of Theology.

Student Christian Association 3, 4.

A. B.

MARY CATHERINE D. MACK

600 Race St.,
Sunbury, Pa.

Sunbury High School.

Omega Delta Sigma.

Class Sports 1, 2, 3, 4; W. A. A. 1, 2, 3, 4; Honor Hockey 2, 3, 4; Theatre Guild 4.

A. B.

VIRGINIA MANN

40 Purser Place,
Yonkers, N. Y.

Yonkers Central High School.
Omega Delta Sigma.

Motet Choir 2, 3, 4; Susquehanna 1, 2, 4; German Club 1, 2; Cercle Francais 3, Secretary 4; S. C. A. 1, 2, 3, 4; Cabinet 2, 3; President Publishing Association 4; W. A. A. 3, 4; Women's Co-operative Council 3, 4; LANTHORN Editorial Staff 3; Susquehanna Players 2; Who's Who Among Students in American Colleges and Universities 4.

A. B.

WILLIAM L. MEASE

117 N. Orange St.,
Selinsgrove, Pa.

Selinsgrove High School.

Bond and Key.

Business Society; Interclass Sports; Interfraternity Sports.

Commercial Education.

W. EDGAR MEEK

1009 Cambria Avenue,
Windber, Pa.

Windber High School.

Beta Kappa.

Intramural Board President; Business Society President; Tennis 1, 2; German Club 1, 2; Class Sports; Deputy Arkun of Alpha Psi of Beta Kappa.

Business Administration.

JOSEPH MEHALOW

602 Cedar St., Freeland, Pa.

Foster Township High School.

Phi Mu Delta.

Choral Society 1; Band 1, 2, 3; Symphonic Society 1, 2, 3; Motet Choir 4; Men's Music Guild 2, 3, 4, Treasurer 4; Operettas 1, 2, 3; May Day Exercises 1.

Public School Music.

HELEN MUSSELMAN

704 North Market St.,
Selinsgrove, Pa.

Selinsgrove High School.

Class Sports 1, 2, 3, 4; W. A. A. 3, 4; French Club 1, 2, 3, 4; German Club 1; Debating Club 4; Theatre Guild 4; Day Students' Organization, Secretary-Treasurer 3.

A. B.

WILLIAM E. NYE, II

109 South Harrison St.,
Wilmington, Del.

Wilmington High School.

Phi Mu Delta.

Class President; Freshman Play Manager; Baseball Manager; Cheerleader; Basketball; Greek Club; Pre-Theological Club; Susquehanna Players; Editorial Staff of *Susquehanna;* Editorial Staff of LANTHORN; President Phi Mu Delta.

A. B.

PAUL M. ORSO
1107 Memorial Ave.,
Williamsport, Pa.
Williamsport High School.
Bond and Key.
Pre-Theological; S. C. A.; Phi Kappa; Interfraternity Sports.
Pre-Theological.

JAMES PEARCE
53 Third St., Strong, Pa.
Kulpmont High School.
Phi Mu Delta.
Choral Society 1; Band 1, 2, 3, 4; Symphonic Society 2, 3, 4; Men's Music Guild 2, 3, 4, Secretary 2, 3; Operettas 1, 2, 3; May Day Exercises 1; Interclass Sports 1.
Public School Music.

WILLIAM T. PRITCHARD
41 Poplar St., Kingston, Pa.
Kingston High School.
Wyoming Seminary.
Bond and Key.
Football 1, 2, 3, Co-Captain 4; Track 1, 2, 3, 4, Captain 3; Varsity "S" Club 2, 3, 4; Class President 3; Business Society 1, 2, 3, 4; Interfraternity Council 3; Class Sports 1, 2, 3, 4.
Business Administration.

ANNA E. REEDER
355 Tenth St.,
Sunbury, Pa.
Sunbury High School.
Sigma Alpha Iota.
Motet Choir 4; Choral Society 1; May Day 1, 2; Operetta 2; Sorority Chaplain 4; Day Student Organization 1, 2, 3, 4.
Music Education.

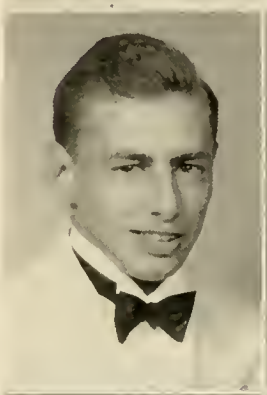

BURTON R. RICHARD
30 Roessner Ave.,
Hagerstown, Md.
Hagerstown High School.
Bond and Key.
Track 1, 2, 3, 4, Co-Captain 4; Varsity "S" Club; German Club 1, 2; Biemic Society 1, 4; Class Sports 1, 2, 3, 4; Treasurer Sophomore Class; Vice President Senior Class; S. C. A. Cabinet, Treasurer 3; Student Manager Football 3; Editor-in-Chief 1940 LANTHORN.
A. B.

FLORENCE I. ROTHERMEL
Klingerstown, Pa.
Upper Mahanoy Twp. H. S.
Kappa Delta Phi.
Pi Gamma Mu, Vice President; German Club 1, 2, 3, 4; Class Sports; Honor Hockey; Manager Girls' Softball 4; W. A. A. 2, 3, 4; Susquehanna Players 2, 3; S. C. A. 1, 2, 3, 4.
A. B.

ROBERT G. SANDER
878 Memorial Ave.,
Williamsport, Pa.
Williamsport High School.
Bond and Key.
Pi Gamma Mu; Pre-Theological Club; Susquehanna Players; Phi Kappa; Biemic Club; S. C. A. Cabinet, President 4, Vice President 3; Editorial Staff of LANTHORN 3.
Pre-Theological.

O. JOHN SCHLEIG
Coal St.,
Trevorton, Pa.
Trevorton High School.
Phi Mu Delta.
Baseball 1, 2, 3, 4; Basketball 1, 2, 3; Football Manager 1, 3, 4.
A. B.

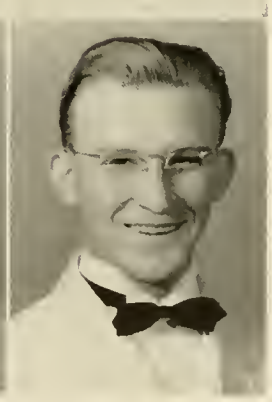

SENIORS

1940

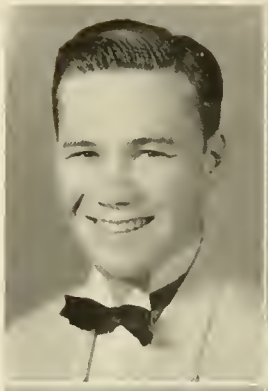

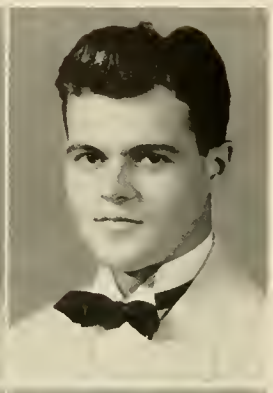

FREDERICK B. SCHMIDT
339 East South St.,
Wilkes-Barre, Pa.
G. A. R. Memorial H. S.
Phi Mu Delta.
Band 1, 2, 3; Symphonic Society 1; Choral Society 1; Motet 4; Operettas 1, 2, 3; May Day Exercises 1, 2; Proctors' Committee 4; Men's Music Guild 3, 4, President 3.
Public School Music.

GRAHAM SCHUCK
Shamokin Dam, Pa.
Sunbury High School.
Phi Mu Delta.
Football; Tennis; Business Society; Interclass Sports.
Business Administration.

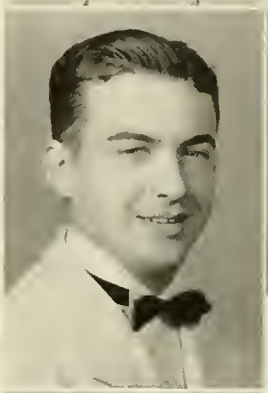

HAROLD E. SHAFFER
818 Main St.,
Windber, Pa.
Windber High School.
Phi Mu Delta.
Interfraternity Council 3; Motet Choir 2, 3, 4; Intramural Sports 1, 2, 3, 4; Tennis 1, 4; Junior Prom Committee.
A. B.

MARGARET G. SHEESLEY
215 Park Terrace, Lykens, Pa.
Lykens High School.
Omega Delta Sigma.
President Omega Delta Sigma 4; Financial Secretary Omega Delta Sigma 3; President Intersorority Council 4; Student Council 4; Secretary Susquehanna Players 2; Varsity Hockey 4; Class Hockey 1, 2, 3; Business Society 1, 2, 3; Soccer 1, 2, 3; Volley Ball; Baseball; Biemic Society 1.
Commercial Education.

JACK P. SHIPE
Herndon, Pa.
Herndon High School.
Beta Kappa.
Vice President Men's Student Council 4; Arkon of Beta Kappa 4; Interfraternity Senate 4; Business Society 1, 2, 3, 4; French Club 1, 2; Baseball 1, 2; Soccer 2, 3, 4.
Business Administration.

DOROTHY SHUTT
1722 Centre St.,
Ashland, Pa.
Ashland High School.
Kappa Delta Phi.
Women's Student Council 3, 4; S. C. A. Cabinet 3, 4; S. C. A. 1, 2, 3, 4; German Club 1, 2, 3, 4; French Club 1, 2, 3; Class Secretary 2.
A. B.

GEORGE SPIGGLE
47 South Main St.,
Keyser, W. Va.
Somerset High School.
Phi Mu Delta.
Basketball 1, 2, 3; Football 2; Interfraternity Sports; Class Sports.
A. B.

ETHEL STRAESSER
Martinsburg, Pa.
Martinsburg High School.
Kappa Delta Phi.
S. C. A. Cabinet 3, 4; Business Society 1, 2, 3, 4; Class Sports 1, 3, 4; W. A. A. 4; Senior Class Treasurer; *Susquehanna* Editorial Staff 1, 2; Treasurer K. D. P. 4.
Commercial Education.

BARNER S. SWARTZ
Millerstown, Pa.
Liverpool High School.
Beta Kappa.
Band 1, 2, 3, 4; Orchestra 4; Motet Choir 2, 3, 4; Operetta 1, 2, 3, 4; Men's Music Guild 2, 3, 4; Choral Society 1.
Public School Music.

WILLIAM TROUTMAN
Trevorton, Pa.
Trevorton High School.
Phi Mu Delta.
Soccer 2, 3, 4, Captain 2, 3; Track 2, 3, 4, Co-Captain 4; Class Basketball 1; Susquehanna Players 1, 2, 3; German Club 1, 2; Who's Who Among Students in American Colleges and Universities.
A. B. Pre-Legal with Education.

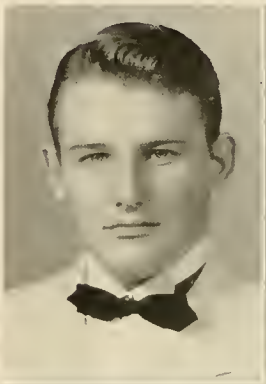

JOHN H. UPDEGROVE
Herndon, Pa.
Herndon High School.
Beta Kappa.
Pre-Medical.

BETTY WENTZEL
108 North 11th St.,
Sunbury, Pa.
Sunbury High School.
French Club; S. C. A.
A. B.

EUGENE F. WILLIAMS
356 North St.,
Millersburg, Pa.
Millersburg High School.
Bond and Key.
Tennis 1, 2, 3, 4, Captain 4; Band 1, 3; French Club 1, 2; Pre-Legal Club; Pi Gamma Mu; Theatre Guild; S. C. A.; Varsity "S" Club; Secretary of Bond and Key 3.
A. B.

HELEN E. WRIGHT
Three Springs, Pa.
Hustontown High School.
Kappa Delta Phi.
Recording Secretary S. C. A. 4; Pi Gamma Mu; S. C. A. Representative to Women's Co-operative Council; Treasurer W. A. A. 4; Business Society; Interclass Sports 1, 2, 3, 4; Honor Basketball 2, 3; Honor Hockey 3, 4; W. A. A. 1, 2, 3, 4; S. C. A. 1, 2, 3, 4; Manager Girls' Basketball 4.
Commercial.

SENIORS

DONALD FORD
President

JUNIOR CLASS

ELIZABETH REESE
Secretary

OFFICERS

Donald Ford	*President*
Elizabeth Reese	*Secretary*
Marian Crompton	*Treasurer*

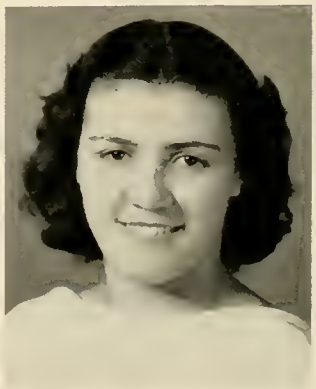

MARIAN CROMPTON
Treasurer

CLASS HISTORY

THE thirteenth day of September nineteen hundred and thirty-seven was a memorable day for us. It was that day our class assembled for the first time as freshmen, and our orientation program began. We dashed through our first weeks of school in a whirl of classes, dances, assemblies, parties, and examinations, ably assisted by the worthy sophomores.

Various interesting events marked the progress of that first year. We recall that our freshman "get-away" was unsuccessful and that once more we tasted the bitterness of defeat in the Frosh-Soph football game. However, these first defeats did not discourage us, but rather inspired us to work harder for a very successful year. Our Freshman Dance contributed greatly to our success. That year, too, many of us were affiliated with a fraternity or sorority.

By our sophomore year many of us began to show our prowess in class-room and on athletic field. We aided the freshmen in becoming accustomed to campus; "listened-in" to their "get-away"; and surpassed them in the annual football tussle. Later in the year a successful Sophomore Hop was marked on our social calendar.

Now we are in our junior year. We have put many happy events behind us; we have many more ahead of us this year and next. We have formed many close friendships and hope to form others. Among those events that we are especially looking for are the Junior Prom which promises to be very successful, and our publication of the LANTHORN which we are proud to give to you.

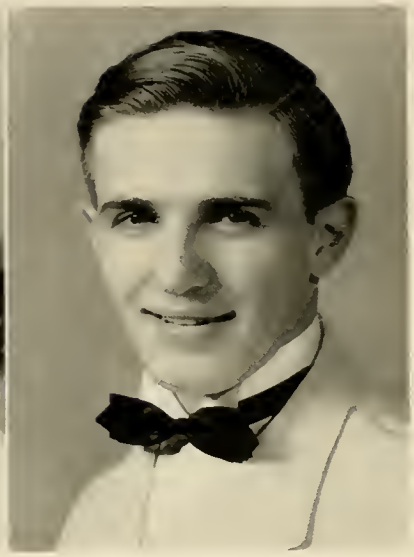

CLASS OF

DOROTHY ARTZ

Elizabethville, Pa.

Elizabethville High School.

Sigma Alpha Iota.

Motet Choir 1, 2, 3; Dramatic Club 1; S. C. A. 1, 2, 3; S. A. I. 3; Vice President Junior Class 3.

Public School Music.

JOHN A. AUCKER

Selinsgrove, Pa.

Selinsgrove High School.

Beta Kappa.

German Club 1, 2; Baseball 1, 2, 3; Soccer 2, 3; Class Sports 1, 2, 3.

A. B.

GEORGE H. BANTLEY

1210 Cambria Ave., Windber, Pa.

Windber High School.

Bond and Key.

S. C. A. Cabinet 2, 3; Tennis 1, 2, 3; German Club 1, 2; Interclass Basketball and Football; Interfraternity Sports; Editorial Staff LANTHORN; Motet Choir 1, 2, 3; Pre-Legal Club; Football 1, 2.

A. B.; Pre-Legal.

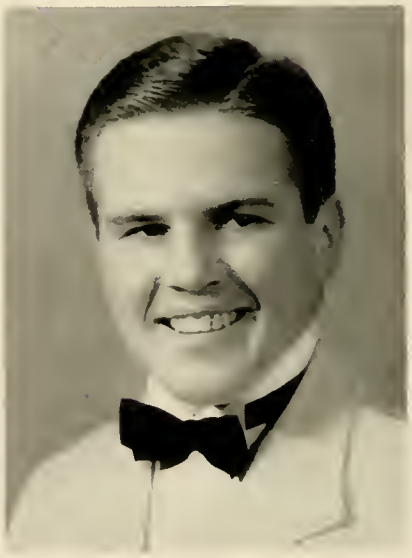

1941

LOIS B. BEAMENDERFER

401 W. Walnut St., Selinsgrove, Pa.

Selinsgrove High School.

Kappa Delta Phi.

Susquehanna Players 1; Student Council, Secretary-Treasurer; W. A. A. Secretary; Interclass Sports; Honor Basketball Team 1; Honor Hockey 3; French Club 1; Business Society; LANTHORN Business Staff; Motet Choir 1, 2, 3.

Commercial Education.

ELLEN E. BENNAGE

131 North Second St., Lewisburg, Pa.

Lewisburg High School.

Kappa Delta Phi.

Biemic Society 1, 2, 3, Vice President 3; S. C. A. 1, 2, 3; W. A. A. 2, 3; Interclass Sports 1, 2, 3; French Club 1, 2; Susquehanna Players 1; Hockey Club.

A. B.

PHILIP W. BERGSTRESSER

18 South Front St., Selinsgrove, Pa.

Selinsgrove High School.

Bond and Key.

Student Council; Deutsche Verein 1, 2, 3; Theatre Guild 1, 2, 3; Editorial Staff of LANTHORN.

A. B.

KENNETH A. BONSALL

First St., Grampian, Pa.

Clearfield High School.

Beta Kappa.

Band 1, 2, 3; Symphonic Society 1, 2, 3; Men's Music Guild 1, 2, 3; Vice President 3; Operetta 1; Class Sports 1, 2.

Music Education.

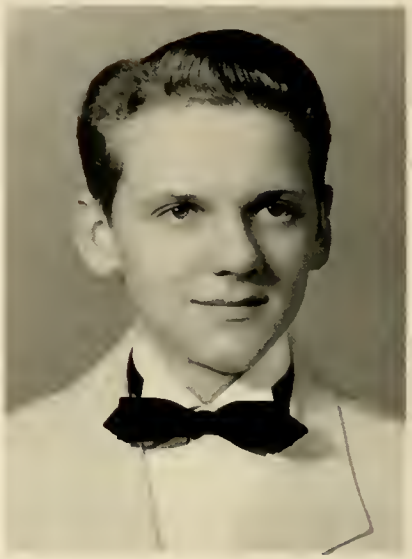

G. ROBERT BOOTH

13 West Sunbury St., Shamokin, Pa.

Shamokin High School.

Beta Kappa.

Vice President Pre-Theological Club 3; Greek Club 2, 3; Debating 1, 2, 3; *Susquehanna* Staff 3; Class Basketball 3; Band 2, 3.

Pre-Theological.

MARION H. BOYER

1240 High Street, Pottstown, Pa.

Pottstown High School.

Business Society 1, 2, 3; Treasurer Business Society 3; S. C. A.

Commercial Education.

CLASS OF

JOSEPH F. CAMPANA

202 William St., Williamsport, Pa.

Williamsport High School.

Phi Mu Delta.

Football 1, 2, 3; Varsity "S" Club 2, 3; Interclass Sports 1, 2, 3; Biemic Society 1, 2, 3.

Pre-Medical.

MARIAN L. CROMPTON

536 Lake St., South Fork, Pa.

South Fork High School.

Kappa Delta Phi.

Susquehanna Players 1; Class Sports 1, 2, 3; Class Basketball Captain 1, 2, 3; Honor Basketball 2; W. A. A. 1, 2, 3; Vice President K. D. P. 3; Treasurer Inter-Sorority Council 3; Class Treasurer 3; Business Society 1, 2, 3; May Day 1, 2; Business Staff of *Susquehanna* 1, 2, 3; Advertising Manager *Susquehanna* 3.

Commercial Education.

LOIS V. DAVIS

539 West Main Street, Somerset, Pa.

Somerset High School.

Omega Delta Sigma.

Secretary Dramatic Club 3; Secretary Omega Delta Sigma; Business Society 1, 2, 3; Business Staff of LANTHORN 1, 2, 3; W. A. A.

Commercial Education.

1941

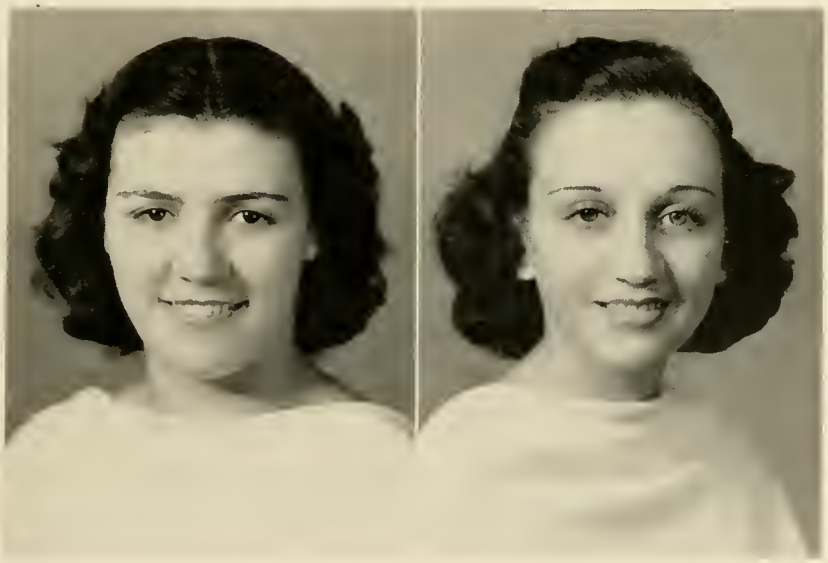

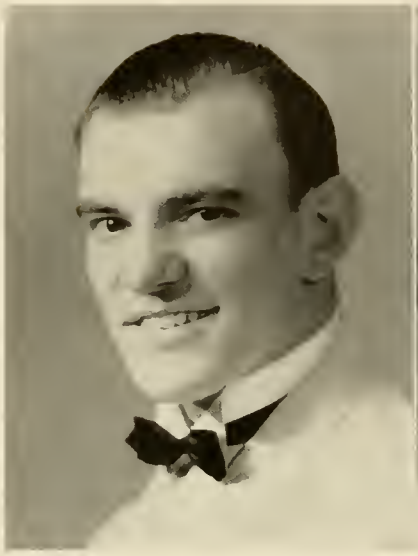

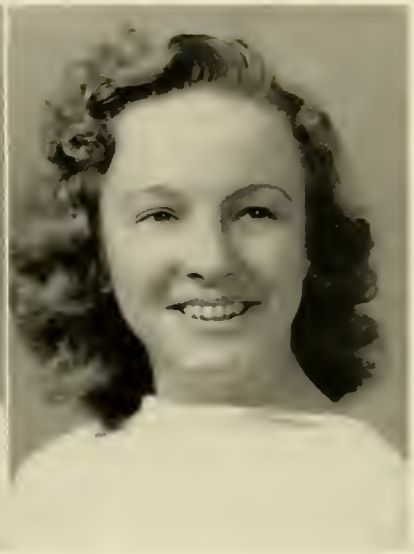

CLASS OF

EARL R. DEARDORFF

Biglerville, Pa.

Biglerville High School.

Phi Mu Delta.

Track 1, 2, 3; Football 1, 2; Business Society 1, 2, 3; Class Sports 1, 2, 3.

Commercial Education.

KATHERINE I. DIETTERLE

R. D. 5, Danville, Pa.

Danville High School.

Susquehanna Players; Debating; President Day Student Organization; Student Christian Association; German Club 1, 2, 3.

A. B.

S. GUY DREESE, JR.

112 Water St., Selinsgrove, Pa.

Selinsgrove High School.

A. B.

1941

SAMUEL S. FLETCHER

446 Water St., Northumberland, Pa.

Northumberland High School.

Bond and Key.

Football 1, 2, 3; Basketball 1, 2; Baseball 1; S. C. A.

Commercial Education.

DONALD L. FORD

2808 Beale Ave., Altoona, Pa.

Altoona High School.

Bond and Key.

President Junior Class; S. C. A. Cabinet 2; Sports Editor and News Editor of the *Susquehanna;* Varsity Basketball and Baseball 1, 2, 3; Varsity "S" Club; Interfraternity Sports 1, 2, 3; Soccer Manager 1.

Commercial Education.

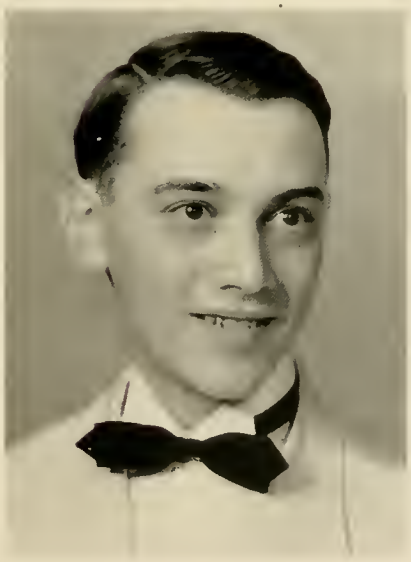

J. ALFRED FRYER

Turbotville, Pa.

Turbotville High School.

Mansfield State Teachers College.

Band 2, 3; Men's Music Guild 2, 3.

Music Education.

MIRIAM H. GARNER

2202 Second Ave., Altoona, Pa.

Altoona High School.

Band; S. C. A.; *Susquehanna* Staff.

A. B.

JOSEPH GRECO

128 West Saylor St., Atlas, Pa.

Mt. Carmel Township High School.

Phi Mu Delta.

Football 2, 3; Interclass Athletics 2, 3; Basketball 1; Biemic Society 1, 2, 3; Student Council 3; Honorable Mention on Little All-American 3.

A. B.

DOROTHY HAFFNER

627 Main St., Freeland, Pa.

Freeland High School.

German Club 1, 2, 3; Dramatic Club 1, 2; *Susquehanna* Editorial Staff; S. C. A. 1, 2, 3.

A. B.

CLASS OF

HARRIET FAITH HARBESON

Milroy, Pa.

Armagh Township High School.

Sigma Alpha Iota.

Theatre Guild 1, 2, 3; Treasurer Sigma Alpha Iota 2; S. C. A. 1, 2, 3; Operetta 1.

Music Education.

GEORGE J. HERMAN

Middleburg, Pa.

Middleburg High School.

Drexel Institute of Technology.

Bond and Key.

Soccer 2, 3; Class Football 2; Class Basketball 2, 3; Track 2, 3; Interfraternity Sports 2, 3; Biemic Society; German Club 2, 3.

A. B.

WARREN HERROLD

Port Trevorton, Pa.

Selinsgrove High School.

Baseball 1; Soccer 3; Soft Ball 1, 2, 3.

A. B.

1941

CLASS OF

NAOMI J. HIMES

339 North Fourth St., Newport, Pa.

Newport Union High School.

Business Club 1, 2, 3.

Commercial Education.

ELSIE M. HOCHELLA

571 Peace St., Hazleton, Pa.

Hazleton High School.

Sigma Alpha Iota.

Motet Choir 1, 2, 3; Symphonic Society 1, 2, 3; String Quartet 2; LANTHORN Editorial Staff 3; Class Sports 2; Vice President Sigma Alpha Iota 3; Class Treasurer 2; Secretary Inter-Sorority Council 3; Operetta 1; Susquehanna players 2.

Music Education.

MERLE V. HOOVER

Dornsife, Pa.

Trevorton High School.

Beta Kappa.

Tau Kappa Alpha; Debating 1, 2, 3; Intramural Board 3; *Susquehanna* Staff 1, 2, 3; Biemic Society 1, 2, 3; Susquehanna Players; German Club 1, 2; Track Manager 1.

A. B.

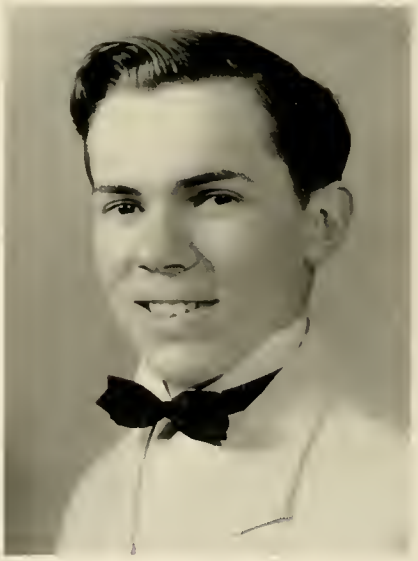

1941

JANE M. HUTCHISON

133 East Lancaster Ave., Downingtown, Pa.

Downingtown High School.

Omega Delta Sigma.

Vice President Omega Delta Sigma; Inter-Sorority Council; Women's Co-operative Council; Varsity Hockey 2, 3; Varsity Basketball 2; Vice President W. A. A. 3; German Club 1, 2; Biemic Society 1; Dramatic Club 3.

A. B.

MELVIN WALTER JONES

Boalsburg, Pa.

Danville High School.

Bond and Key.

Motet Choir 2, 3; Band 1, 2; Male Quartet; Biemic Society; Interclass Sports.

A. B.

HARRY KLEPKO

228 Water St., Northumberland, Pa.

Northumberland High School.

Phi Mu Delta.

Basketball 1, 2, 3; Track 1; LANTHORN Business Staff; Business Society.

Commercial Education.

THOMAS W. LEWIS

245 Queen St., Northumberland, Pa.

Sunbury High School.

Bond and Key.

Football 1, 2, 3; Baseball 1, 2, 3; Track 1, 2; Intramural Board; Interclass Sports; Dramatic Club 3.

A. B.

JAMES McCORD

1309 Fifth Ave., Altoona, Pa.

Altoona High School.

Phi Mu Delta.

Basketball 1, 2, 3; Tennis 2, 3.

Commercial Education.

JOHN W. MATTHEWS

154 West Third St., Williamsport, Pa.

Williamsport High School.

Phi Mu Delta.

Football 1, 2, 3; Biemic Society 1, 2, 3; German Club 1; Interclass Athletics 3.

A. B.

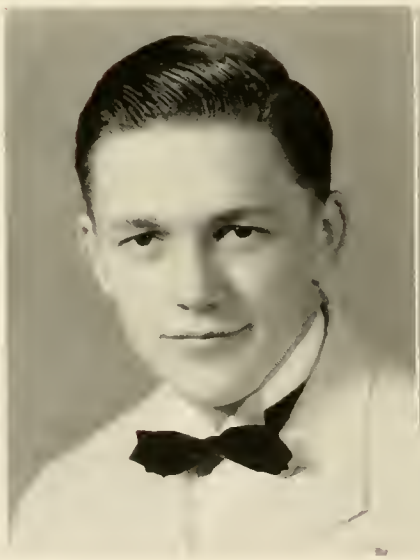

CLASS OF

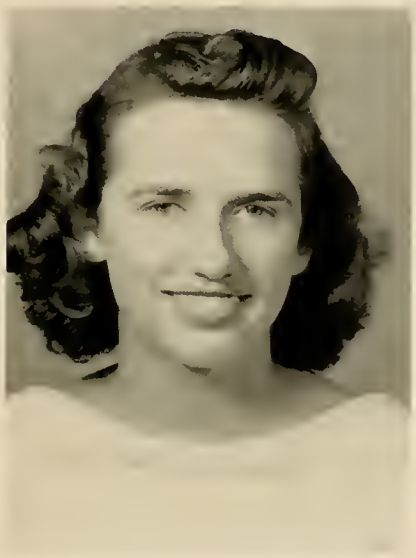

HARRIET MENDENHALL

Downingtown, Pa.

Downingtown High School.

Omega Delta Sigma.

Secretary Sophomore Class 2; W. A. A. 1, 2, 3; Business Society 1, 2, 3; Class Sports 1, 2, 3; May Day 1.

Commercial Education.

ELAINE B. MILLER

Waymart, Pa.

Waymart High School.

Kappa Delta Phi.

Class Sports 1, 2, 3; Business Society 1, 2, 3; W. A. A. 1, 2, 3; Susquehanna Players 1; Student Council 3; S. C. A. Cabinet 2, 3; Girl's President S. C. A. 3.

Commercial Education.

GLENN L. MUSSER

Kreamer, Pa.

Middleburg High School.

Beta Kappa.

Band 1, 2, 3; Track 1, 2, 3; German Club 1, 2; Mathematics Club 1, 2; Student Council 3; Class Sports 1, 2.

A. B.

1941

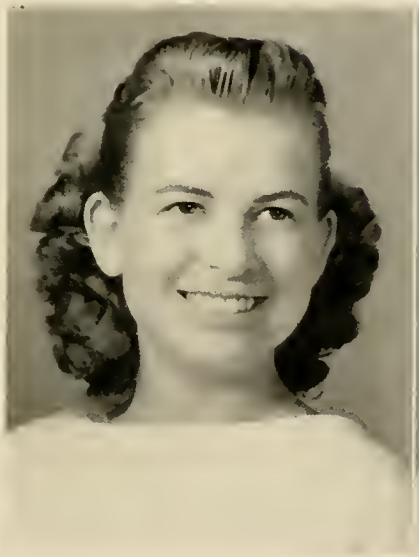

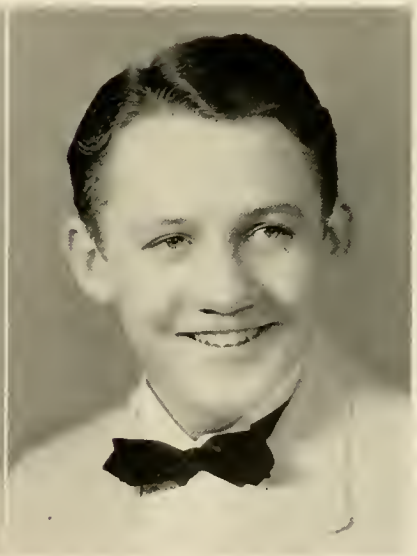

CLASS OF

RUTH H. NAYLOR

1155 W. Elm St., Scranton, Pa.

Scranton Central High School.

Scranton-Lackawanna Business College.

Marywood College.

Motet Choir 3.

Music Education.

JOSEPH PASTERCHIK

1439 Thackeray St., Scranton, Pa.

Scranton Central High School.

Biemic Society 1, 2, 3; German Club 1; Band 1, 2, 3; Symphonic Society 1, 2, 3; Men's Music Guild 2.

A. B.

FERNE E. POORBAUGH

250 West Union St., Somerset, Pa.

Somerset High School.

German Club 1, 2; LANTHORN Editorial Staff 3; W. A. A. 1, 2, 3; Class Sports 1, 2, 3; S. C. A. 1, 2; Honor Hockey 3; Honor Basketball 2.

A. B.

1941

DOUGLAS A. PORTZLINE

423 Orange St., Selinsgrove, Pa.

Selinsgrove High School.

Bond and Key.

Pre-Legal Club 1, 2, 3; Susquehanna Players 1, 2; Phi Kappa 2, 3; Students' Christian Association 3; Debating Society 1; Business Manager Bond and Key; Publication of the "Cream Puff" 2, 3.

Pre-Legal.

ELIZABETH A. REESE

870 Ferndale Ave., Johnstown, Pa.

Ferndale High School.

Kappa Delta Phi.

Class Sports 1, 2, 3; W. A. A. 1, 2, 3; Financial Secretary K. D. P., 3; Class Secretary 3; Circulation Manager of *Susquehanna* 3; Business Society 1, 2, 3, Treasurer 2; *Susquehanna* Business Staff 1, 2, 3; Susquehanna Players 1.

Commercial Education.

FLORENCE REITZ

110 Independence St., Selinsgrove, Pa.

Selinsgrove High School.

Kappa Delta Phi.

W. A. A. 1, 2, 3; Business Society 1, 2, 3; Vice President Business Society 3; Susquehanna Players 1; Class Sports 1, 2, 3; Business Manager of LANTHORN; Honor Hockey 3.

Commercial Education.

HILDA M. RITTER

Vicksburg, Pa.

Mifflinburg High School.

Business Society 1, 2, 3; W. A. A. 3; Class Sports 3; S. C. A.

Commercial Education.

ELMIRA JANE SASSAMAN

407 E. Walnut St., Lewistown, Pa.

Lewistown High School.

Omega Delta Sigma.

Business Society 1, 2, 3; German Club 1, 2; Student Christian Association.

Business Administration.

WILLARD H. SCHADEL

Klingerstown, Pa.

Hegins Township High School.

Beta Kappa.

German Club 1, 2; Track 1; Biemic Society 3; Susquehanna Players 2, 3; Class Sports 1, 2, 3.

A. B.

CLASS OF

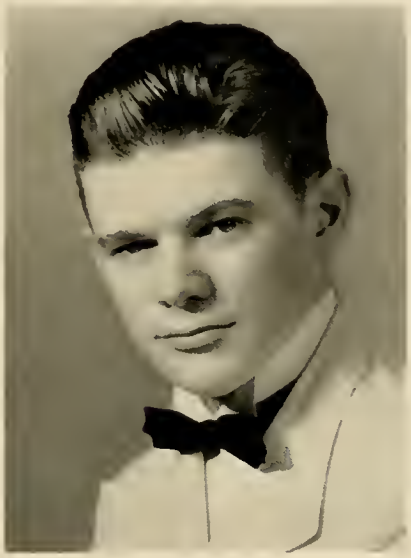

CLYDE D. SECHLER

116 Sunbury St., Riverside, Pa.

Danville High School.

Bond and Key.

Motet Choir 1, 2, 3; Quartet 2, 3; Operetta 2; Dramatic Club 3; Interclass Athletics 1, 2, 3; Men's Music Guild.

Music Education.

ESTHER FOX SEITZINGER

608 Center St., Freeland, Pa.

Freeland High School.

Sigma Alpha Iota.

Motet Choir 1, 2, 3; LANTHORN Staff 1; S. C. A. 1, 2, 3.

Public School Music.

PAUL C. SHATTO, JR.

216 Elm St., Steelton, Pa.

Steelton High School.

Bond and Key.

LANTHORN Staff 2; Editor-in-Chief 1941 LANTHORN; Dramatic Club 1, 2, 3; Proctors' Committee 3; Secretary French Club 2; Vice President French Club 3; Biemic Society 1, 2, 3; Sophomore Tribunal; Member of S. C. A.; Intramural Sports 3; Class Constitution Committee 2.

A. B.

1941

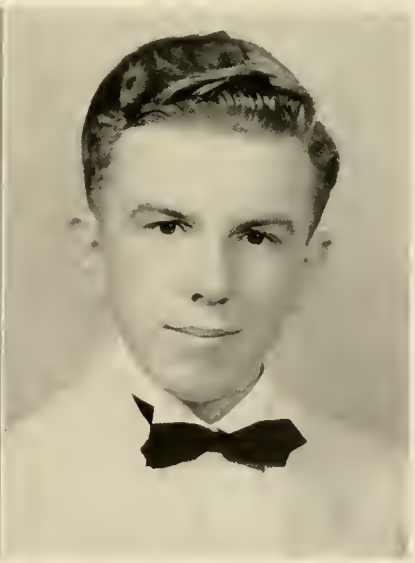

CLASS OF

ELEANOR K. SMITH

580 Front St., Northumberland, Pa.

Northumberland High School.

Omega Delta Sigma.

Vice President Freshman Class 1; Class Sports 1, 2, 3; Dramatic Club 1, 2, 3; German Club 1, 2, 3; Cheerleader 1, 2; W. A. A. 1, 2, 3; Class Constitution Committee 2; May Day 1, 2; Operetta 1.

A. B.

MELISSA VIRGINIA SMOOT

44 Kenilworth Ave., Garrett Park, Md.

Bethesda-Chevy Chase High School.

Sigma Alpha Iota.

Operetta 1; Motet Choir 1, 2, 3; W. A. A. 2, 3; May Day 1, 2.

Music Soloist.

MAYE E. SNYDER

520 South Market St., Selinsgrove, Pa.

Selinsgrove High School.

Secretary-Treasurer Day Students; German Club; Dramatic Club.

A. B.

1941

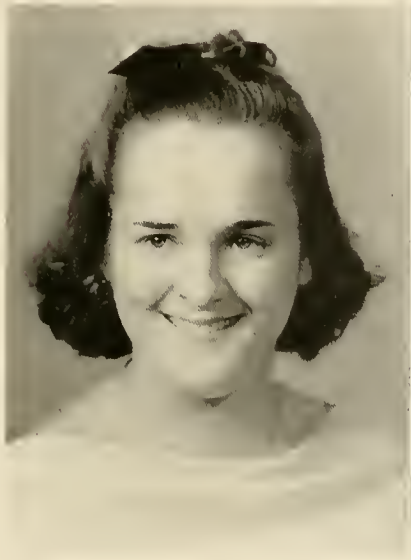

RUTH SPECHT

Stoyestown, Pa.

Stoyestown High School.

Omega Delta Sigma.

W. A. A. 3; Secretary Omega Delta Sigma 3; *Susquehanna* Editorial Staff 3; French Club 1, 2; Dramatic Club 1, 3; S. C. A. 1.

A. B.

HARRY B. THATCHER

Perulack, Pa.

Lewistown High School.

Beta Kappa.

Track 1, 2, 3; Varsity "S" Club 2, 3; The *Susquehanna* 1, 2, 3, Managing Editor 3; Susquehanna Players 1; Debating 1, 2, 3; Tau Kappa Alpha 2, 3; S. C. A. Cabinet 2, 3, Treasurer 3; Editor of Handbook 2; Pre-Legal Club 1, 2, 3; Dormitory Committee 2, 3; The LANTHORN Staff 3; Class President 2.

Pre-Legal.

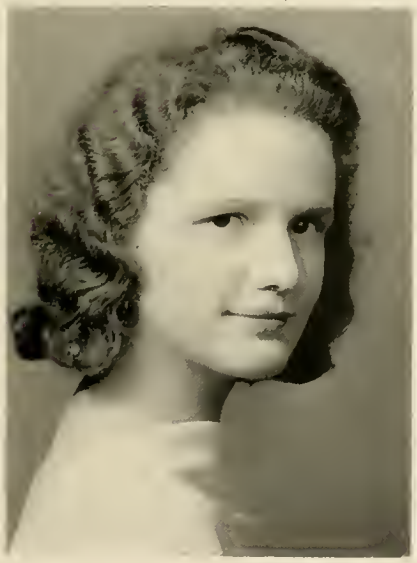

MARTHA JANE TRIBBY

1717 Ridge Avenue, Coraopolis, Pa.

Coraopolis High School.

Kappa Delta Phi.

Secretary Kappa Delta Phi 3; Biemic Society 1, 2, 3; Secretary-Treasurer Biemic Society 3; W. A. A. 2, 3; French Club 1, 2; *Susquehanna* Editorial Staff 1; Class Sports 1, 2, 3; LANTHORN Staff 3.

A. B.

ROBERT UPDEGROVE

Herndon, Pa.

Herndon High School.

Class Sports 1, 2, 3; Soccer 1, 2, 3; Track 1, 2; Biemic Society; Tribunal.

Pre-Medical.

KENNETH E. WILT

123 South Jones St., Lock Haven, Pa.

Lock Haven High School.

Beta Kappa.

Chancellor of Beta Kappa 3; Phi Kappa 1, 2; Pre-Theological Club 1, 2, 3; Motet Choir 1; Debating 2, 3; Band 1, 2, 3; Tau Kappa Alpha; *Susquehanna* Staff 1, 2, 3; Susquehanna Players 3.

A. B.

MICHAEL F. WOLF

514 Market St., Sunbury, Pa.

Jersey Shore High School.

German Club 1; LANTHORN Staff 1, 2.

Business Administration.

CLASS OF

MARY E. YODER

1602 Oram St., Scranton, Pa.

Central High School.

Omega Delta Sigma.

Phi Kappa 1, 2, 3; French Club 3; Susquehanna Players 3; Band 1; Symphonic Society 1; LANTHORN *Editorial* Staff 3; May Day 1; S. C. A. 1, 2, 3.

A. B.

LOIS MARIE YOST

Main St., Conyngham, Pa.

West Hazleton High School.

Sigma Alpha Iota.

Motet Choir 1, 2, 3; Susquehanna Players 1; S. C. A. 1, 2, 3; Student Church 1, 2, 3; May Day 1, 2.

Music Education.

KARL HENRY YOUNG

827 West Third St., Hazleton, Pa.

Hazleton Senior High School.

Phi Mu Delta.

Motet Choir 1, 2, 3; Susquehanna Players 1, 2, 3; Government Board 3; Male Quartette 2, 3; Class President 2; Fraternity Vice President 3; Intra-Mural Sports 1, 2; Operetta 1, 2; Business Society 1, 2, 3; "Oh! Clarissa" 1; "Stage Door" 2; "It Can't Happen Here" 2; "First Lady" 3; LANTHORN Editorial Staff 3; Mixed Quartet 3.

Commercial Education.

1941

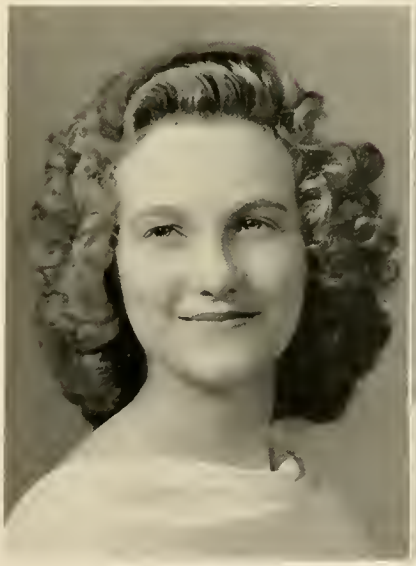

CLASS OF 1941

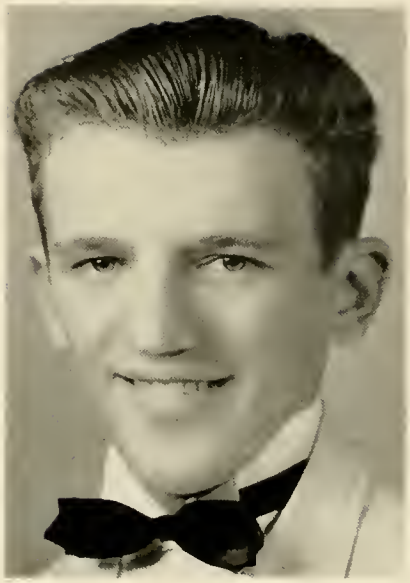

JOSEPH ZAVARICH

1710 Railroad St., Shamokin, Pa.

Coal Township High School.

Phi Mu Delta.

Baseball 1, 2, 3; Interclass Sports 1, 2, 3.

A. B.

JUNIOR PROM

Donald Ford, *General Chairman*

ORCHESTRA COMMITTEE

Clyde Sechler, *Chairman*

Kenneth Bonsall — Eleanor Smith — Elizabeth Reese

TICKET COMMITTEE

Harry Thatcher and Tom Lewis, *Co-Chairmen*

Elaine Miller — Karl Young — Douglas Portzline

PROGRAM COMMITTEE

Lois Beamenderfer, *Chairman*

James McCord — Florence Reitz — Harriet Mendenhall

DECORATING COMMITTEE

George Bantley, *Chairman*

Elsie Hochella — Marian Crompton — Melissa Smoot
Robert Booth — Lois Davis — Naomi Himes
Samuel Fletcher — Esther Seitzinger — Paul C. Shatto

FURNITURE COMMITTEE

Earl Deardorff, *Chairman*

Melvin Jones — Joseph Greco — Willard Schadel

SOPHOMORE CLASS

OFFICERS

Martin Hopkins	*President*
Lila Barnes	*Vice President*
August Kaufman	*Secretary*
Blair Heaton	*Treasurer*

CLASS HISTORY

FEW are the sophomores who do not have vivid and happy reminiscences of our first two years of college; yet a written account serves to freshen and keep alive these memories.

We are the class of '42, and when we depart, our "footprints on the sands of time" will be well impressed in many fields, such as dramatics, music, and all departments of sports. Academically our interests cover all the courses offered by Susquehanna, and it is our earnest belief that among our ranks are many students who can, and will, rise to great heights.

The first highlight of our college career was our attempted "get-away" at the Library, but the sophomores were on hand to "take care of" our officers. To add insult to injury these mighty upperclassmen handed us a 13-0 defeat in the traditional grid game. We did have many bright moments though, and none of us will forget the Freshman Dance.

This year we tasted the cup of supremacy, and trounced the freshmen 21-0. Of course we were on hand to supervise freshman orientation, and see that their "get-away" was not a success. At present we are laying plans for the annual Sophomore Hop, an event which is becoming traditional.

With the close of this year we reach the half-way mark; the past is gone but not forgotten; the future is looked forward to with eager anticipation. Though our ranks have been slightly diminished since the fall of 1938, we still have a strong bond of fellowship, one that we will carry with us through the portals of the future.

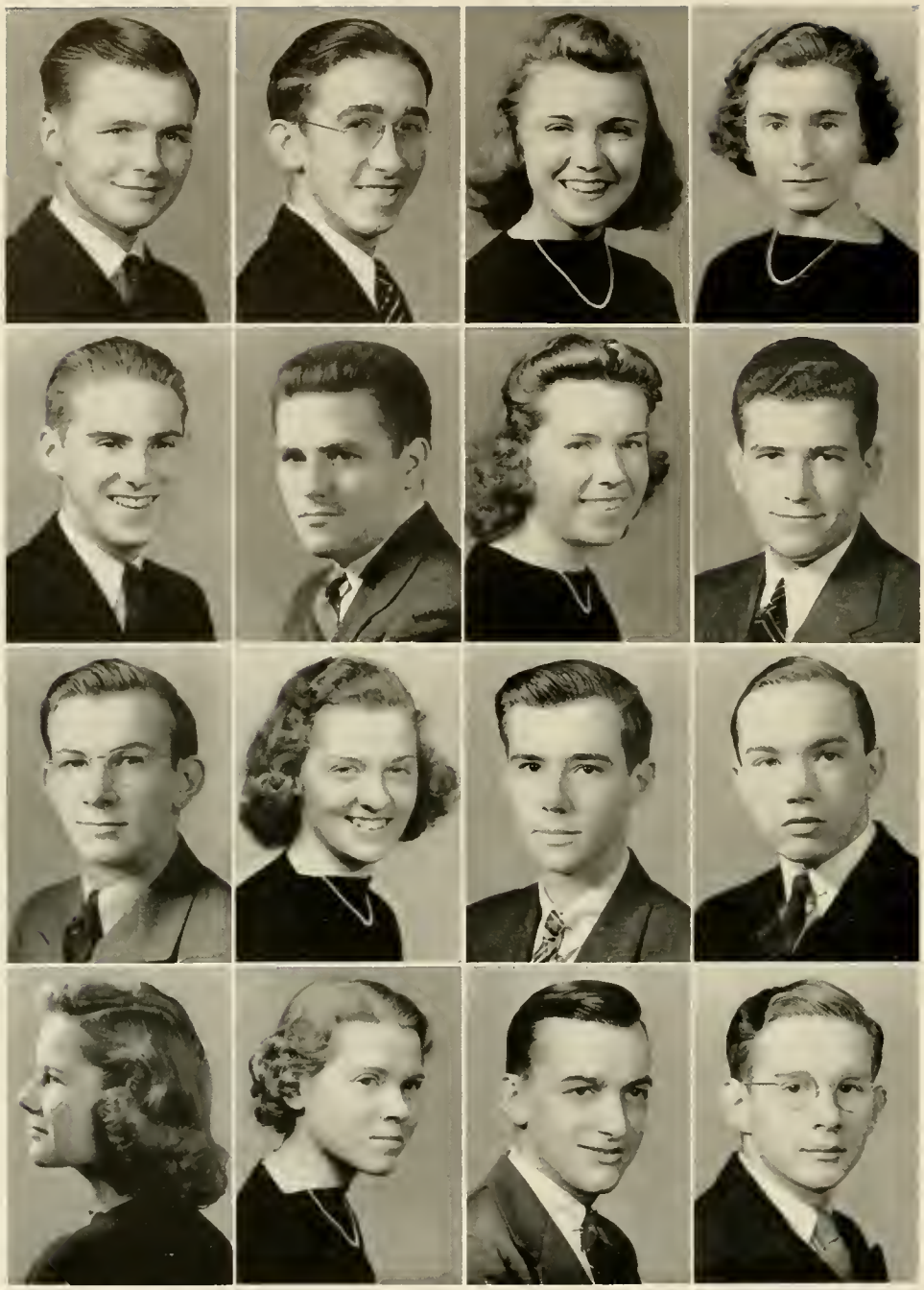

CLASS OF

John Adams	Charles Bailey	Lila Barnes	Irma Bauman
Stanley Baxter	Ernest Baye	Mildred Bittner	Sanford Blough
Warren Bonawitz	Ellen Brand	John Burke	Lawrence Cady
Jeanne Fenner	Gertrude Fetzer	Elwood E. Fisher	Neil C. Fisher

1942

Blanche E. Forney
Forrest F. Heckert
Martin Hopkins
William Knauber

Nancy K. Griesemer
Anna M. Heefner
August T. Kaufman
Mary Lee Krumbholz

Melvin E. Haas
June J. Hendricks
Clarence Kline
Elizabeth Landis

Katherine F. Hansen
Delphine O. Hoover
Albert Knapp
Paul Lantz

CLASS OF

Carrie Laudenslager
Robert MacQuesten
Robert Messner
Samuel Price

John Lawrance
Betty Malone
Maude Miller
Sovilla Rowe

Gerald Leib
Richard Matthews
William Mitman
Truman Scholl

Betty Luhring
Jack Mayer
George Moyer
Ruth Schwenk

1942

Lois Schweitzer
Bertha Shipe
Paul Shoemaker
Janet Shockey
Chester Shusta
Eugene Smith
June Snyder
H. Willard Sterrett
Stanley Stonesifer
Miriam Unangst
Frederick G. Warner, Jr.
Jean Warner
Emanell Whitenight
Sara Williams
Ralph Wolfgang

FRESHMAN CLASS

OFFICERS

Frederic MacQuesten	*President*
Cornelia Grothe	*Vice President*
Evelyn Williamson	*Secretary*
James Milford	*Treasurer*

CLASS HISTORY

ONE morning in early September, over a hundred ambitious freshmen entered the gates of Susquehanna University. Regardless of our vim, vigor, and vitality, we were soon squelched by our older brothers and sisters with such remarks as "Out of my way, Frosh," "Button, Frosh," and "Greenie." It won't be long now until we will have the opportunity to use these cutting remarks on our little brothers and sisters. The results of the traditional "get-away" were unfavorable in our regard. Unfortunately our sophomore brothers soon thwarted our well made plans.

Following this were days of hazing. The girls shocked everyone with their "fetching" creations by Mme. Sophomore and Co. As for the boys, we all had our fill of tattle-tale gray sheets and towels. Again our style was cramped when the sophomores defeated us in the annual Freshman-Sophomore football game.

Toward the middle of the year most of us became affiliated with a sorority or fraternity. Again we suffered numerous humiliations when we were initiated. We were well represented in athletics, especially football. Some of us also were found to possess distinctive ability in music and dramatics.

Although you have not heard from us individually, but as a whole class, such a fine group of students will undoubtedly develop into one of the most outstanding classes ever to graduate from Susquehanna University.

CLASS OF 1943

FERNE ARENTZ

JAY AUKER

ANITA BASHORE

DONALD BASHORE

EDMUND BAXTER

RUTH BEER

RUTH BILLOW

ERMA BONAWITZ

EILEEN BOONE

JEAN BOWERS

MARGARET CHAMBERLIN

PIERCE A. CORYELL

MARY CHRISTINE COX

MARION V. CROW

WILLIAM O. CURRY

EUGENE R. DeBARR

DOROTHY M. DELLECKER

SAMUEL N. DENNIS

HOWARD W. DYE

CLAIR EASTEP

EUGENE C. EMLET

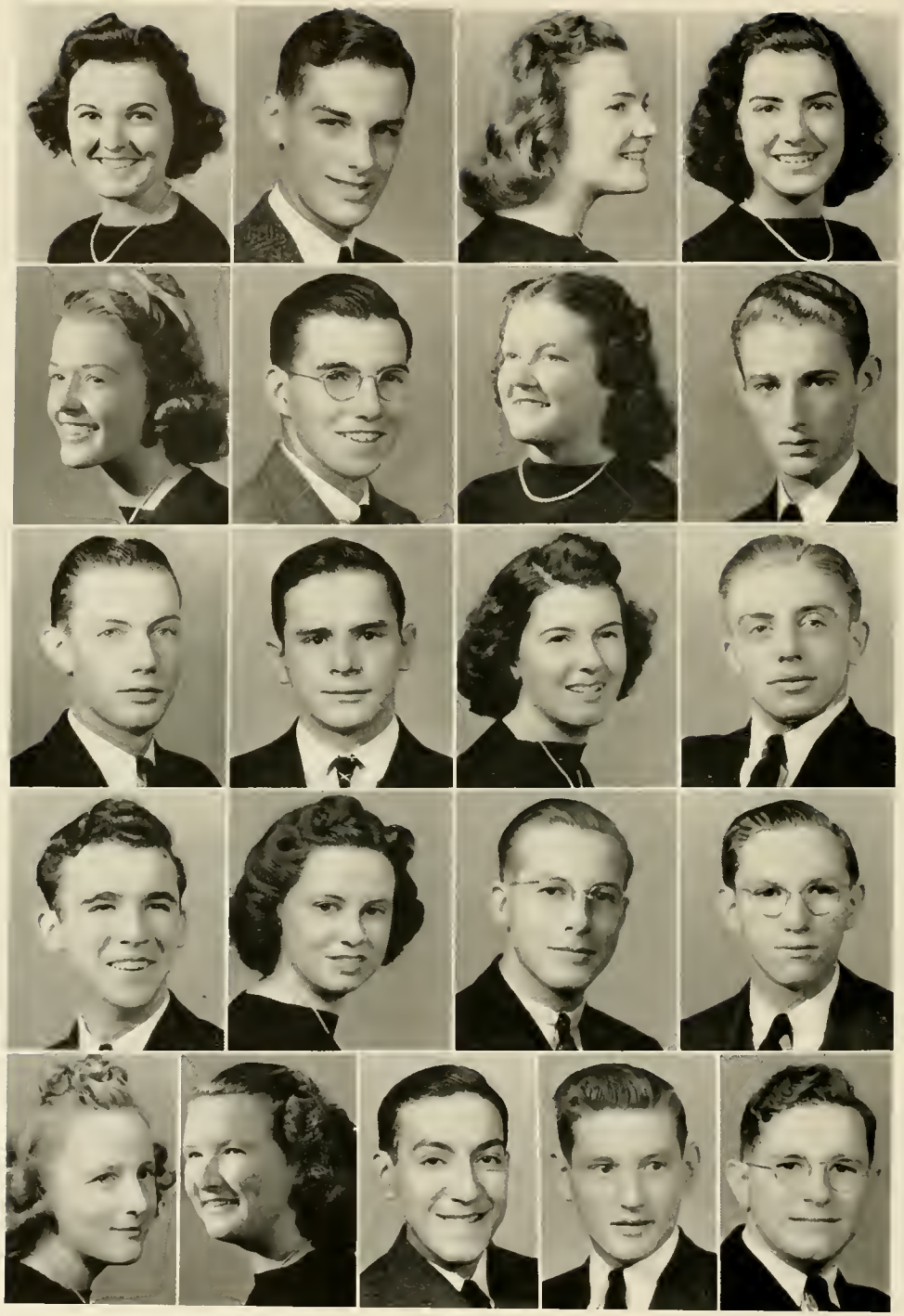

CLASS OF 1943

ELLA JANE FETHEROLF

JOHN GALSKI

MIRIAM GALT

CORNELIA GROTHE

MARGARET J. HARDER

RICHARD L. HERSEY

DOROTHY M. HOLMES

JOHN T. HUDSPETH

JOHN E. HUGUS

THOMAS E. JAMES

JUNE A. JERORE

ROBERT JOHNSTON

KENNETH KLINGER

ETHEL KNIFFIN

PAUL KNISELEY

RAYMOND KOURTZ

MARY JANE KRESGE

FERN LAUVER

ALFRED LIZZIO

HOWARD LONG

KEITH LOZO

CLASS OF 1943

HENRY LUHRING

ELEANOR LYONS

DAN MacCARTNEY

FREDERIC MacQUESTEN

JOHN McCLAIN

ROBERT McFALL

LOUISE McWILLIAMS

ROBERT MARTIN

JAMES MILFORD

EARL MOHNEY

JEAN ANN MOORE

FRANK MORGAN

HELEN MURRAY

MARTIN MUSSELMAN

JAMES MYERS

CLARK NEVIN

LEON NEWMAN

ALAN PARCELLS

JEAN PENMAN

EMAGEAN PENSYL

WILLIAM ROTHENBERG

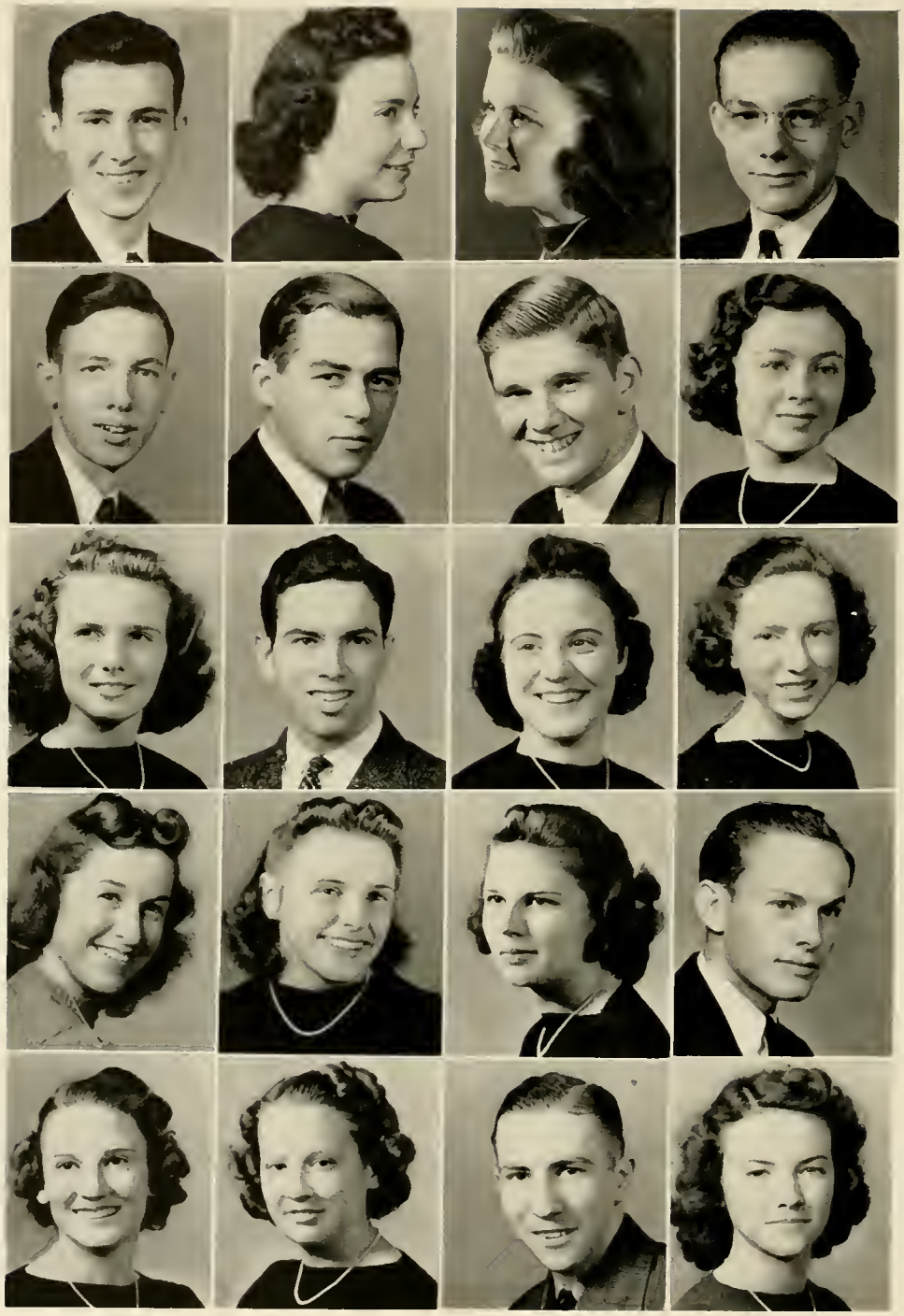

CLASS OF 1943

RAYMOND SCHRAMM

ROSALIND SHANK

BETTY SMITH

HAROLD SMITH

DONALD SPOONER

ROBERT STAHL

REX SUNDAY

LORRAINE TURNBACH

MARY CHRISTINE ULSH

JOHN WALSH

ELIZABETH WALTERS

DOROTHY WEBBER

MARY A. WEEKS

DORIS WELCH

DOROTHY WENNER

HARRY WILCOX

EVELYN WILLIAMSON

DOROTHY WILLIAMSON

JOHN WOLFE

MARJORIE WOLFE

LANTHORN '41

ORGANIZATIONS

FRATERNITIES

BOND AND KEY

Founded 1914

OFFICERS

Kenneth Kinney	*President*
Alfred Leam	*Vice President*
Harold Mitman	*Secretary*
Donald Ford	*Treasurer*
John Bice	*House Manager*

HONORARY MEMBERS

Dr. William A. Ahl
Dr. John J. Houtz
Dr. Eric W. Lawson
Prof. Percy M. Linebaugh
Mr. Carter C. Osterbind
Dr. Paul Ovrebo
Dr. Fisk W. Scudder
Dr. Edwin Sheldon
Dr. Adam Smith
Prof. Frederick Stevens
Dr. John I. Woodruff

BOND AND KEY

ACTIVE MEMBERS

Seniors

John Bice
Donald Billman
William Gehron
Reed Gulick
Clair Kaltreider
Kenneth Kinney
Alfred Leam
Paul Orso
William Pritchard
Burton Richard
Robert Sander
Eugene Williams

Juniors

George Bantley
Philip Bergstresser
Samuel Fletcher
Donald Ford
George Herman
Melvin Jones
Thomas Lewis
Douglas Portzline
Clyde Sechler
Paul C. Shatto

Sophomores

Ralph Baxter
Harold Mitman
Paul Shoemaker

Pledges

Edmund Baxter
Charles Boust
Clair Eastep
Eugene Emlet
James Hall
T. Edison James
Robert Johnston
Sidney Kemberling
Leon Krouse
Henry Luhring
John McLain
Robert McFall
Frank Morgan
Monroe Myers
Raymond Schramm
Rex Sunday

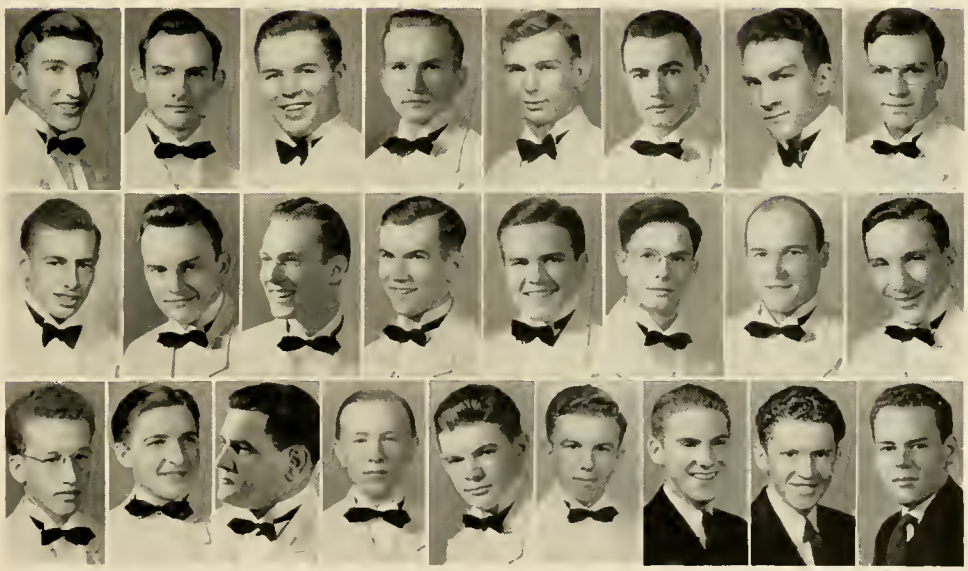

Top Row, Left to Right—Bice, Billman, Gehron, Gulick, Kaltreider, Kinney, Leam, Orso
Second Row—Pritchard, Richard, Sander, Williams, Bantley, Bergstresser, Fletcher, Ford
Third Row—Herman, Jones, Lewis, Portzline, Sechler, Shatto, Baxter, Mitman, Shoemaker

PHI MU DELTA

OFFICERS

William Nye	*President*
Karl H. Young	*Vice President*
Robert A. Gabrenya	*Comptroller*
Albert Knapp	*Secretary*

HONORARY MEMBERS

Mr. Elrose L. Allison
Mr. H. Vernon Blough
Mr. E. M. Brungart
Dr. George E. Fisher
Dr. Wm. A. Russ
Dr. Arthur H. Wilson
Mr. Ernest T. Yorty

PHI MU DELTA

MEMBERS

Seniors

George Brosius
Robert Fisher
William Nye
George Spiggle
Paul Coleman
Robert Gabrenya
Harold Shaffer
Donald Critchfield
Peter Lalich
Graham Schuck

Juniors

Earl Deardorff
Joseph Greco
John Matthews
James McCord
Karl Young
Joseph Zavarich

Sophomores

Forrest Adams
Lawrence Cady
August Kaufman
John Lawrance
Richard Matthews
Stanley Stonesifer
Earnest Baye
Albert Heap
Clarence Kline
Gerald Leib
Jack Mayer
Fred Warner
Sanford Blough
John Jones
Albert Knapp
Robert MacQuesten
John Price

Pledges

William Davis
David Coren
Fred Schmidt
John Schleig
Edmund Kozlowski
Joseph Mehalow
Vincent Frattali
James Pierce
William Troutman
Joseph Campana
Joseph Pasterchick
Harry Klepko
Elwood Fisher
William Knauber
Edward Rogers
Eugene Smith
Blair Heaton
Kenneth Lyons
Chester Shusta
Ralph Wolfgang
Wilmer Klinger
Vane Mingle
Philip Templin
William Curry
Frank Corcoran
Nelson Dennis
Howard Dye
John Galski
Charles Gundrum
John Helm
John Hudspeth
Paul Knisely
Dan MacCartney
George MacQuesten
Robert Martin
James Milford
Don Stiber
John Walsh
Steve Zeravica

Top Row, Left to Right—Brosius, Coleman, Critchfield, Fisher, Frattali, Gabrenya, Lalich, Nye, Schleig, Schuck, Shaffer
Second Row—Spiggle, Coren, Kozlowski, Mehalow, Pearce, Schmidt, Deardorf, Greco, McCord, Matthews, Young
Third Row—Zavarich, Campana, Adams, Baye, Blough, Cady, Kaufman, Kline, Knapp, Lawrance, Leib
Fourth Row—MacQuesten, Matthews, Mayer, Fisher, Knauber, Shusta, Smith, Wolfgang, Warner, Price, Stonesifer

BETA KAPPA

OFFICERS

Jack P. Shipe	*Arkon*
Walter E. Meek	*Deputy Arkon*
Kenneth A. Bonsall	*Scribe*
Herbert Klinger	*Treasurer*
Kenneth E. Wilt	*Chancellor*
Glenn L. Musser	*Guard*

FACULTY MEMBERS

Dr. George F. Dunkelberger — Prof. R. W. Gilbert — Prof. D. I. Reitz

BETA KAPPA

MEMBERS

Seniors

Herbert C. Klinger
Jack P. Shipe
Walter E. Meek

Juniors

John A. Aucker
J. Alfred Fryer
Merle V. Hoover
Kenneth A. Bonsall
Glenn L. Musser
Kenneth E. Wilt
G. Robert Booth
Willard H. Schadel

Sophomores

Neil C. Fisher
Willard H. Sterrett

Pledges

Jay Aucker
Donald R. Bashore
Louis Baylor
Samuel I. Easches
Kenneth Klinger
Clair Klingler
Harry L. Wilcox
George Moyer
William B. Rothenberg
Robert C. Stahl

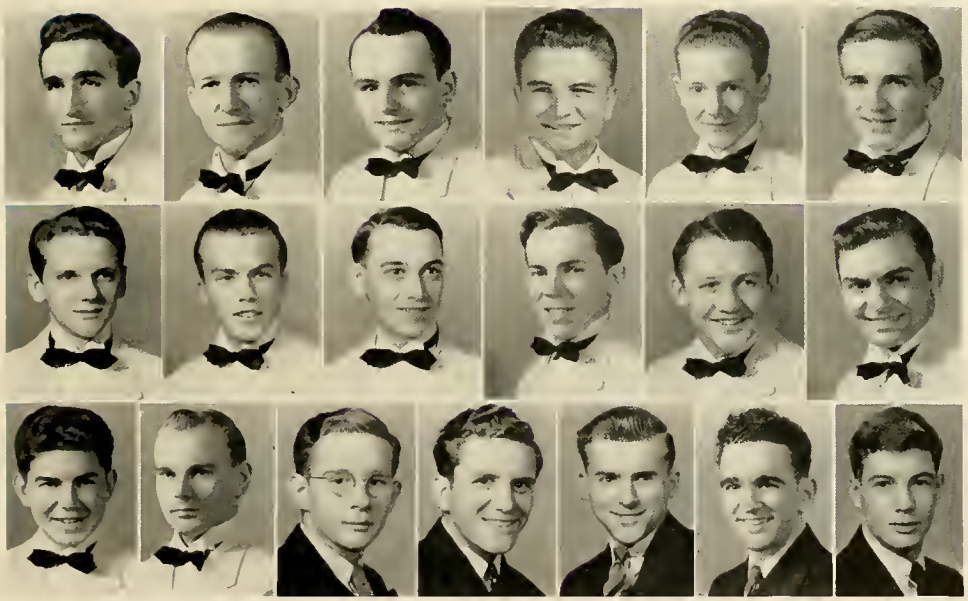

Top Row, Left to Right—Klinger, Meek, Shipe, Baylor, Haines, Aucker
Second Row—Bonsall, Booth, Fryer, Hoover, Musser, Schadel
Third Row—Wilt, Thatcher, Fisher, Hopkins, Lantz, Moyer, Sterrett

SORORITIES

OMEGA DELTA SIGMA

Founded 1917

OFFICERS

Margaret Sheesley	*President*
Jane Hutchison	*Vice President*
Ruth Specht	*Secretary*
Naomi Bingaman	*Treasurer*
Lois Davis	*Financial Secretary*

HONORARY MEMBERS

Mrs. George E. Fisher
Mrs. Charles Foelsch
Mrs. Russell Gilbert
Mrs. John J. Houtz
Mrs. Paul J. Ovrebo
Mrs. D. Irvin Reitz
Miss Irene Shure
Mrs. G. Morris Smith
Mrs. Amos A. Stagg, Jr.
Mrs. Arthur H. Wilson

OMEGA DELTA SIGMA

MEMBERS

Seniors

Naomi Bingaman
Virginia Burns
Virginia Mann
Margaret Sheesley
Margaret Weeks
Anne Hill
Mary Catherine Mack

Juniors

Lois Davis
Jane Hutchison
Harriet Mendenhall
Elmira Sassaman
Eleanor Smith
Ruth Specht
Mary Emma Yoder

Sophomores

Lila Barnes
Irma Bauman
June Snyder
Sara Williams

Pledges

Ruth Farley
Anita Bashore
Margaret Chamberlin
Miriam Galt
Cornelia Grothe
Margaret Harder
Ethel Kniffin
Mary Jane Kresge
Betty Luhring
Roena Shaffer
Betty Smith
Mary Christine Ulsh
Mary A. Weeks
Dorothy Wenner
Marjorie Wolfe

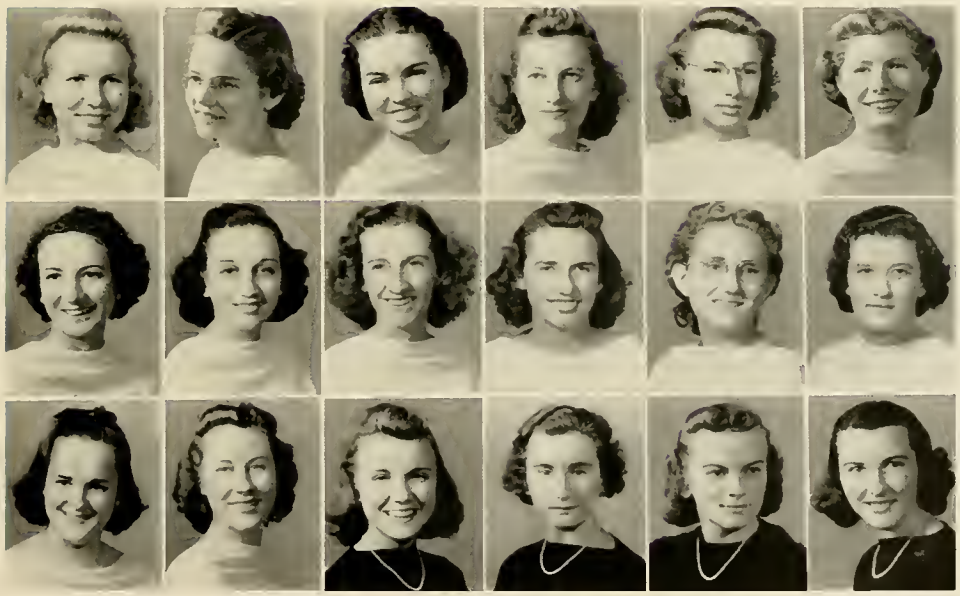

Top Row, Left to Right—Bingaman, Burns, Farley, Hill, Mack, Mann
Second Row—Sheesley, Davis, Hutchison, Mendenhall, Sassaman, Smith
Third Row—Specht, Yoder, Barnes, Bauman, Snyder, Williams

KAPPA DELTA PHI

Founded 1917

OFFICERS

Madalene Hayes	*President*
Marian Crompton	*Vice President*
Martha Jane Tribby	*Secretary*
Elizabeth Reese	*Financial Secretary*
Ethel Straesser	*Treasurer*

HONORARY MEMBERS

Mrs. A. W. Ahl
Miss Lois Boe
Miss Viola DuFrain
Miss Beatrice Herman
Mrs. T. W. Kretschmann
Mrs. E. W. Lawson
Miss Isabel Nicely
Mrs. Carter Osterbind
Mrs. W. A. Russ, Jr.

KAPPA DELTA PHI

MEMBERS

Seniors

Madalene Hayes
Eunice Arentz
Marie Edlund
Grace Fries
Florence Rothermel
Dorothy Schutt
Ethel Straesser
Helen Wright

Juniors

Lois Beamenderfer
Ellen Bennage
Marian Crompton
Elaine Miller
Elizabeth Reese
Florence Reitz
Martha Jane Tribby

Sophomores

Mildred Bittner
Betty Brand
Jeanne Fenner
Katie Hansen
Maxine Heefner
Delphine Hoover
Mary Lee Krumbholz
Carrie Laudenslager
Maude Miller
Lois Schweitzer
Miriam Unangst

Pledges

Ferne Arentz
Ruth Beer
Mary Christine Cox
Marion V. Crow
June Jerore
Emagean Pensyl
Dorothy Webber
Dorothy Williamson
Evelyn Williamson

Top Row, Left to Right—Arentz, Edlund, Fries, Hayes, Rothermel, Shutt, Straesser, Wright
Second Row—Beamenderfer, Bennage, Crompton, Miller, Reese, Reitz, Tribby, Bittner, Brand
Third Row—Fenner, Hansen, Heefner, Hoover, Krumbholz, Laudenslager, Miller, Schweitzer, Unangst

SIGMA ALPHA IOTA

Motto: Vita Brevis, Ars Longa

OFFICERS

Margaret Grenoble	*President*
Elsie Hochella	*Vice President*
Dorothy Artz	*Secretary*
Faith Harbeson	*Treasurer*

HONORARY MEMBERS

Mrs. Percy M. Linebaugh
Miss Mary K. Potteiger
Mrs. Fisk W. Scudder
Mrs. E. E. Sheldon
Mrs. Frederick C. Stevens
Miss Margaret Keiser

SIGMA ALPHA IOTA

MEMBERS

Seniors

Charlotte Baish
Elizabeth Barnhart
Alice Deiterick
Margaret Grenoble
Anna Reeder
Betty Albury
Hilda Friederick

Juniors

Dorothy Artz
Faith Harbeson
Elsie Hochella
Melissa Smoot
Esther Seitzinger
Lois Yost

Sophomores

Blanche Forney
Nancy Griesemer
Betty Malone
Ruth Schwenk
Janet Shockey
Jean Warner

Pledges

Ruth Billow
Eileen Boone
Jean Bowers
Dorothy Dellecker
Dorothy Holmes
Elizabeth Landis
Louise McWilliams
Ruth Naylor
Lorraine Turnbach
Elizabeth Walters
Doris Welch

Top Row, Left to Right—Baish, Barnhart, Deiterick, Grenoble, Reeder, Albury
Second Row Friederick, Artz, Harbeson, Hochella, Smoot, Seitzinger
Third Row—Yost, Forney, Griesemer, Malone, Schwenk, Shockey, Warner

CLUBS AND SOCIETIES

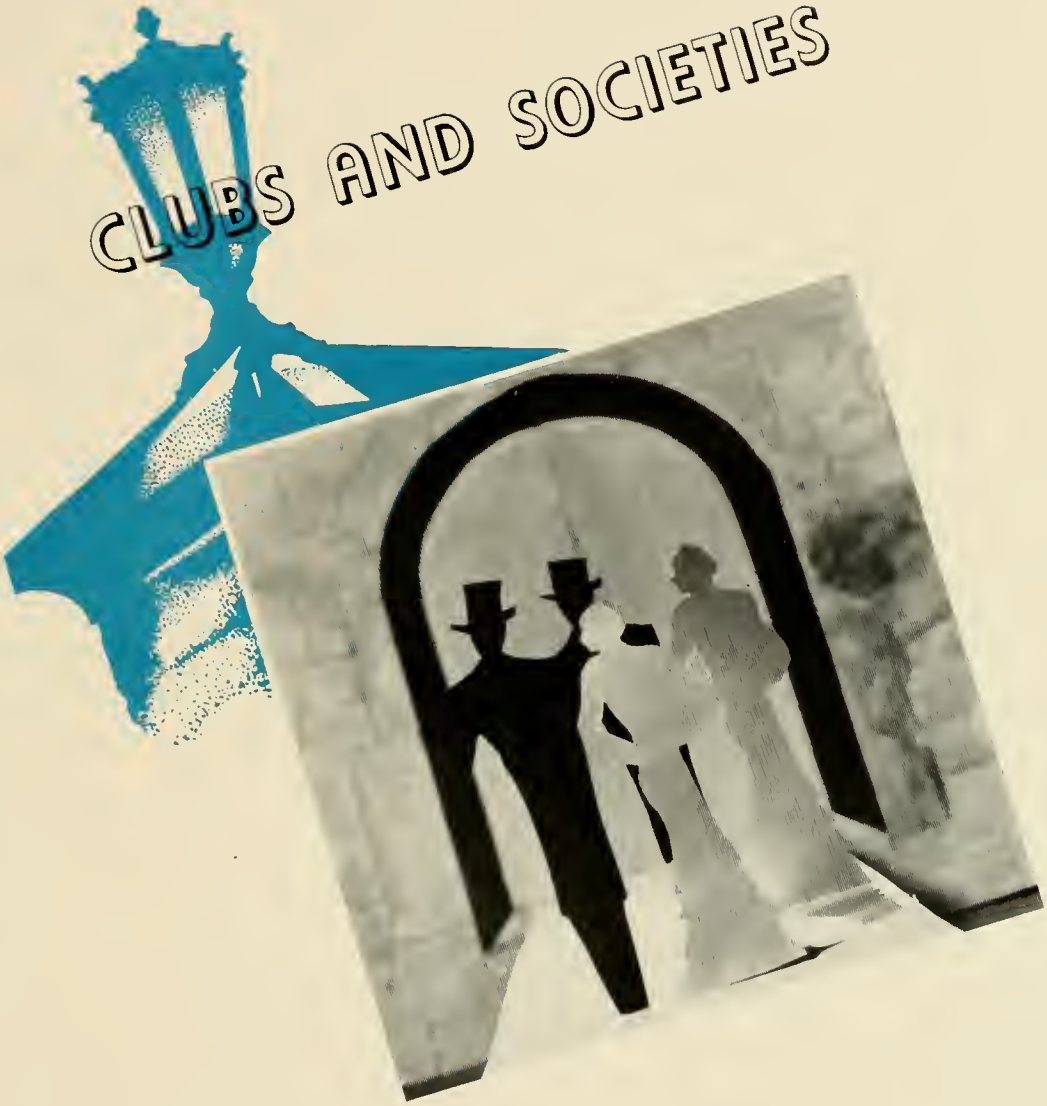

FRATERNITY SENATE

OFFICERS

Russell Galt, *Chairman*

Organized 1939

Seated, Left to Right—Dr. Lawson, Dean Galt, Prof. Gilbert, Mr. Brungart
Standing—Shipe, Kinney, Nye

The Fraternity Senate is a new organization this year, formed in an attempt to promote better understanding among the fraternities on our campus. It is composed of the president of each fraternity, an honorary adviser, and the dean as chairman of the committee.

INTER-SORORITY COUNCIL

Organized 1927

OFFICERS

Margaret Sheesley
President

Elsie Hochella
Secretary

Madalene Hayes
Vice President

Marian Crompton
Treasurer

Miss Barbara L. Kruger
Faculty Adviser

Seated, Left to Right—Baish, Sheesley, Hayes, Crompton
Standing—Fries, Hutchison, Grenoble, Miss Kruger, Hill, Hochella

This organization has as its purpose the sponsoring of a better understanding among the sororities. It is composed of three members from each sorority.

MEN'S STUDENT COUNCIL

OFFICERS

CLAIR KALTREIDER
President

JOSEPH GRECO
Secretary and Treasurer

JACK SHIPE
Vice President

DR. JOHN J. HOUTZ
Faculty Adviser

Seated, Left to Right—Greco, Kaltreider, Shipe
Standing—Dr. Houtz, Bergstresser, Musser, Davis

The Men's Student Council is designed to create a closer harmony between the faculty and the student body. The membership consists of two men from each fraternity and two non-fraternity men.

OFFICERS

Dorothy Shutt
President

Lois Beamenderfer
Vice President

Miss Barbara Kruger
Faculty Adviser

WOMEN'S COOPERATIVE COUNCIL

Seated, Left to Right—Beamenderfer, Shutt, Hill, Sheesley
Standing—Miller, Wright, Mann, Miss Kruger, Hutchison, Bingaman

This organization strives to foster and regulate activities of dormitory women in maintaining harmonious living conditions.

BIEMIC SOCIETY

Organized 1896

OFFICERS

WILLIAM DAVIS
President

MARTHA JANE TRIBBY
Secretary-Treasurer

ELLEN BENNAGE
Vice President

DR. F. W. S. SCUDDER
Faculty Adviser

First Row, Left to Right—Cox, Pasterchik, Bennage, Davis, Tribby, Long, Wenner, Shatto
Second Row—Curry, Dr. Scudder, Herrold, J. Matthews, Leam, Campana, Gehron, Wolfe, Baxter, Hoover, Krumbholz, Schweitzer
Third Row—Schadel, R. Matthews, Leib, Mayer, Knapp, Sterrett, Morgan, Updegrove, Myers

The Biemic Society is an organization consisting of those interested in biology, chemistry, and physics. Programs for regular meetings are planned and presented by students. In addition to these, the club sponsors guest speakers and scientific tours.

PI GAMMA MU

Organized 1927

OFFICERS

Donald Billman
President

Florence Rothermel
Vice President

Dr. Georgi F. Dunkelberger
Secretary-Treasurer

Seated, Left to Right—Sander, Dr. Smith, Dr. Dunkelberger, Billman, Rothermel, Dr. Kretschmann
Standing—Mr. Brungart, Dr. Russ, Wright, Prof. Reitz, Straesser, Dr. Ahl, Long

FACULTY ADVISERS

Dr. A. William Ahl
Prof. Edwin Brungart
Dr. Georgi F. Dunkelberger
Dr. Theodore W. Kretschmann
Prof. Irwin D. Reitz
Dr. William A. Russ
Dr. G. Morris Smith
Dr. John I. Woodruff

The aim of Pi Gamma Mu is the promotion of social sciences. Membership in this organization requires at least twenty semester hours in social science with a "B" average.

DEBATING SOCIETY

Organized 1927

OFFICERS

Prof. Russell W. Gilbert — *Coach*

Vincent Frattali — *Manager*

Left to Right—Cady, Coryell, Hansen, Haffner, Thatcher, Pelhman, Frattali, Prof. Gilbert, Wilt, Dietterle, Krumbholz, Hoover, Booth

FACULTY ADVISERS

Dr. George F. Dunkelberger

Dr. William A. Russ

This club gives the students the opportunity to develop poise and self-expression in public speaking. It engages in a number of intercollegiate debates at home and on other campuses, as well as sending delegates to the Pennsylvania Debaters' Convention.

OFFICERS

Hubert R. Pellman — *President*

Dr. George F. Dunkelberger — *Secretary-Treasurer*

Prof. Russell W. Gilbert — *Faculty Sponsor*

TAU KAPPA ALPHA

Organized 1930

Left to Right—Thatcher, Pellman, Dr. Dunkelberger, Frattali, Prof. Gilbert, Hoover, Wilt, Booth

Tau Kappa Alpha, national forensic honor fraternity, includes only those in its membership who have done outstanding work in public speaking. The Susquehanna chapter is one of more than a hundred in colleges and universities throughout the United States.

LE CERCLE FRANCAIS

Organized 1927

OFFICERS

Grace Fries
President

Virginia Mann
Secretary

Paul C. Shatto
Vice President

Miss Lois M. Boe
Faculty Adviser

Seated, Left to Right—Bauman, Hall, Farley, Shatto, Fries, Morgan, Mann
Standing—Brand, Miller, Weeks, Penman, Luhring, Yoder, Galt, Krumbholz, Hansen

Membership in this club includes most of the students taking French. The aim of this club is to aid the student to a better insight into the language and traditions of the French people.

Prof. Russel W. Gilbert
Faculty Adviser

DEUTSCHE VEREIN

Organized 1930

Seated, Left to Right—Shutt, Heckert, Rothermel, Prof. Gilbert, Smith, Kourtz
Standing—Startzel, Schweitzer, Leam, Unangst, Curry, Bonawitz, Haffner, Price, Bauman, Critchfield

The German Club includes all the students taking courses in German. It helps the students in a better understanding of the German people, their culture, and social and political trends both as a race and individually.

PHI KAPPA

Organized 1929

OFFICERS

George Brosius
President

Mary E. Yoder
Secretary

Leon Haines
Vice President

Dr. A. William Ahl
Faculty Adviser

Seated, Left to Right—Sander, Booth, Yoder, Dr. Ahl, Brosius, Haines, Nye
Standing—Bailey, Portzline, Kniseley, Smith, Mohney, Klinger, Cady, Hopkins

All those students who take Greek and have a satisfactory class standing are eligible for membership in Phi Kappa. The club aims to create in its members a deeper appreciation of the language and the culture of the ancient Greeks.

EXECUTIVE COMMITTEE

Karl Young Betty Brand Paul Shatto

Lois Davis
Secretary

Marie Edlund
Treasurer

Mr. James C. Freeman
Adviser

SUSQUEHANNA PLAYERS

First Row, Left to Right—Forney, Griesemer, Davis, Smith, Hutchison, Fries, Baish, Specht
Second Row—Nye, Grothe, Galt, Welch, Schwenk, Edlund, Young
Third Row—Mr. Freeman, Sechler, Luhring, Schleig, Kaufman, Williams, Shatto, Heckert

One of the youngest and most progressive organizations of the campus is the Susquehanna theatre guild. This year it began a student administration for its members, and is contemplating the establishment of a chapter of a national dramatic fraternity on the campus.

Keen interest has been manifested by the members, and their successful presentation of "First Lady" gave evidence of much talent that can be used in future productions.

MEN'S MUSIC GUILD

Seated, Left to Right—Swartz, Pearce, Schmidt, Burke, Kozlowski, Mehalow, Freed, Coren
Standing—Auker, Fischer, Sechler, Rothenberg, Nevin, Myers, DeBarr, James

All college men actively interested in music are eligible for membership in this group. The Guild aims to promote and achieve high standards of musicianship and to advance a fine sense of music appreciation on the campus.

OFFICERS

W. Edgar Meek
President

Robert Pritchard
Faculty Adviser

INTRAMURAL BOARD

Seated, Left to Right—Gabrenya, Meek, Mr. Pritchard, Kaltreider
Standing—Hoover, Lewis

The intramural board, composed of one faculty member and two delegates from each fraternity, has as its duties the setting of the time and place of playing the various games under its jurisdiction and the settling of all disputes in interclass and inter-fraternity competition in football, soccer, basketball, softball, and track.

PRE-THEOLOGICAL CLUB

Organized 1917

OFFICERS

J. Leon Haines
President

Robert Booth
Vice President

John Gensel
Secretary

FACULTY ADVISERS

Dr. G. Morris Smith Dr. T. W. Kretschmann

Seated, Left to Right—Wilt, Dr. Smith, Booth, Haines, Dr. Kretschmann, Fisher, Nye
Standing—Brosius, Bailey, Kniseley, Orso, Smith, Sander, Mohney, Klinger, Hopkins

The main ideal of the Pre-Theological Club is to give those young men who are preparing for the ministry, a chance to meet and to discuss problems of importance pertaining to their chosen profession. Outside speakers lecture, and an attitude of interest in theological subjects is thereby instilled in the members. They strive to uphold a high standard of moral and spiritual principles on the campus and in everyday life.

Harry Thatcher
Chairman

Dr. William A. Russ
Faculty Adviser

PRE-LEGAL CLUB

Organized 1937

Left to Right—Coryell, Frattali, Thatcher, Dr. Russ, Portzline

The club aims to acquaint those students planning to enter law school with the major requirements of the graduate schools. Their discussions concern current topics as well as those of legal and political importance.

S. C. A. CABINET

Organized 1934

OFFICERS

Robert Sander
President

George Brosius
Vice President

Elaine Miller
Vice President

Helen Wright
Recording Secretary

Ethel Straesser
Corresponding Secretary

Harry Thatcher
Treasurer

First Row, Left to Right—Wright, Brosius, Sander, Miller, Thatcher, Straesser
Second Row—Dr. Ovrebo, Mrs. Kretschmann, Dr. Dunkelberger, Miss Kruger, Dr. Smith
Third Row—Bantley, Gensel, Haines, Hopkins, Albury, Shutt, Krumbholz, Fenner

FACULTY ADVISERS

Dr. G. Morris Smith
Dr. George F. Dunkelberger
Miss Barbara Kruger
Mrs. T. W. Kretschmann
Dr. Paul J. Ovrebo

The S. C. A. Cabinet was formed in 1934 from the combined Y. M. C. A. and Y. W. C. A. Its aim is to sponsor vesper services, Freshman Week orientation, and the publication of the Freshman Handbook. It also sponsors social functions throughout the year and in this way strives to further wholesome recreation on the campus.

BUSINESS SOCIETY

Organized 1925

OFFICERS

Edgar Meek
President

Maxine Heefner
Secretary

Florence Reitz
Vice President

Marian Boyer
Treasurer

First Row, Left to Right—Hoover, Lauver, Pensyl, Knittin, D. Williamson, Beer, Crow
Second Row—Kresge, Shipe, Boyer, Meek, Heefner, Reitz, Hersey, Moore
Third Row—Murray, Williams, Miss DuFrain, Prof. Reitz, Dr. Lawson, Prof. Osterbind, Deardorf, Warner, Beamenderfer
Fourth Row—Wright, Miller, Crompton, Himes, Reese, Long, Davis, E. Williamson, Webber, Ritter

FACULTY ADVISERS

Mr. Irvin Reitz

Mr. Carter Osterbind

Dr. Eric Lawson

The Business Society was organized for the promotion of commerce, business, and economics. This society sponsors prominent economists to lecture on subjects concerning the business world.

ORANGE KEY CLUB

Seated, Left to Right—Mr. Pritchard, Gabrenya, Schleig, Freed
Standing—Mayer, Jones, Knapp, Adams

Membership in this club is attained only by those boys who have served actively as manager of one or more of the various sports of the campus.

VARSITY "S" CLUB

Seated, Left to Right—Warner, Heaton, Fisher, Kaltreider, Richard, Ford, Matthews
Standing—Sterrett, Shusta, Thatcher, Deardorf, Schleig, Templin, Greco, Campana, Myers, Baylor, Pritchard

This group includes all of Susquehanna's best athletes who have won at least one major letter and are of sophomore or higher class standing.

PROCTORS' COMMITTEE

Organized 1939

OFFICERS

DEAN RUSSELL GALT
Chairman

DR. ADAM J. SMITH
Faculty Adviser

JOSEPH MIHALOW
Secretary

Seated, Left to Right—Schmidt, Dean Galt, Dr. Smith, Mehalow
Standing—Thatcher, Shatto

This committee is a cooperative organization for the government of the men's residences. The administration is represented by the dean and one faculty resident, the students by three representatives from Hassinger Hall and one representative from Selinsgrove Hall.

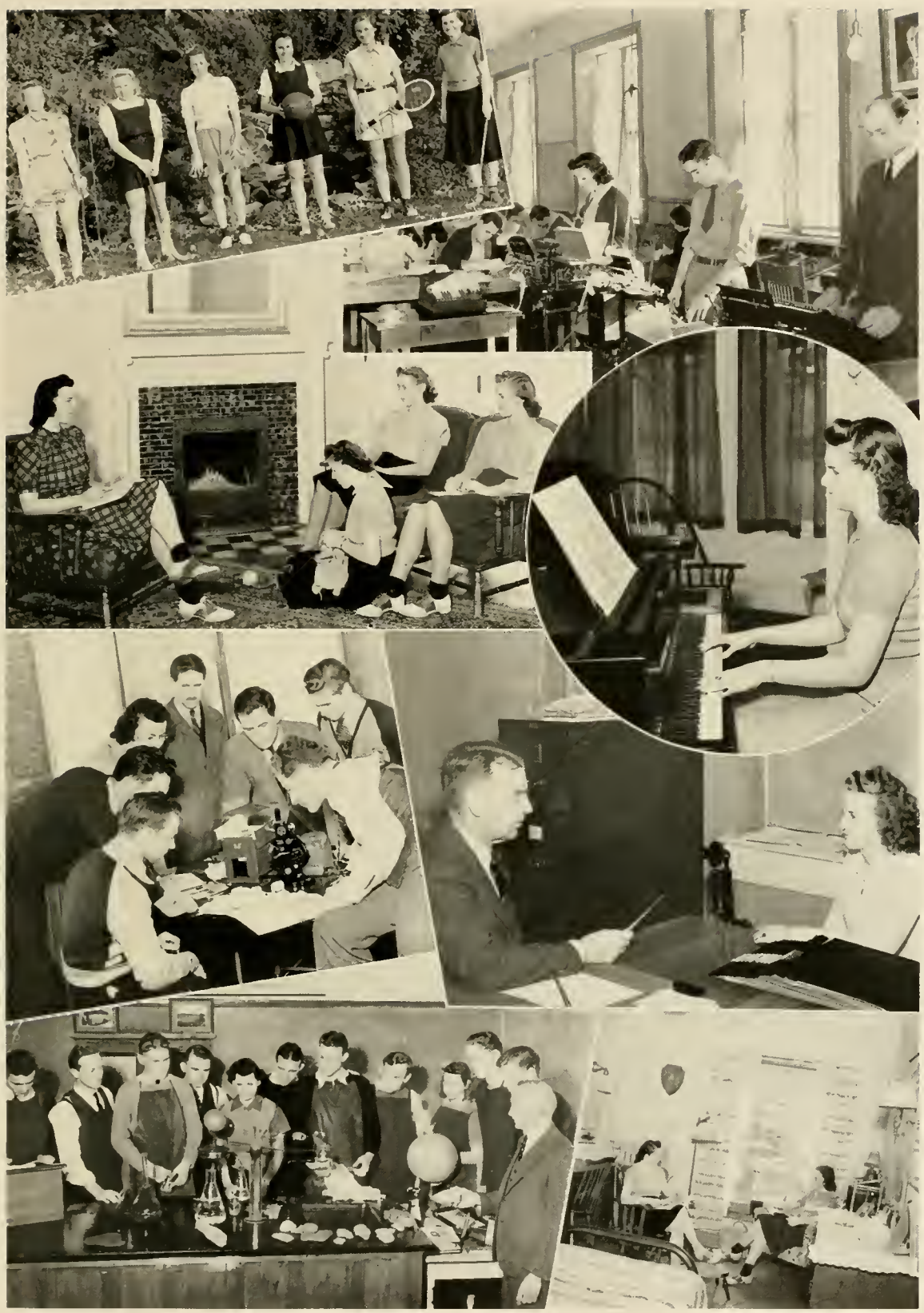

LANTHORN '41

ACTIVITIES

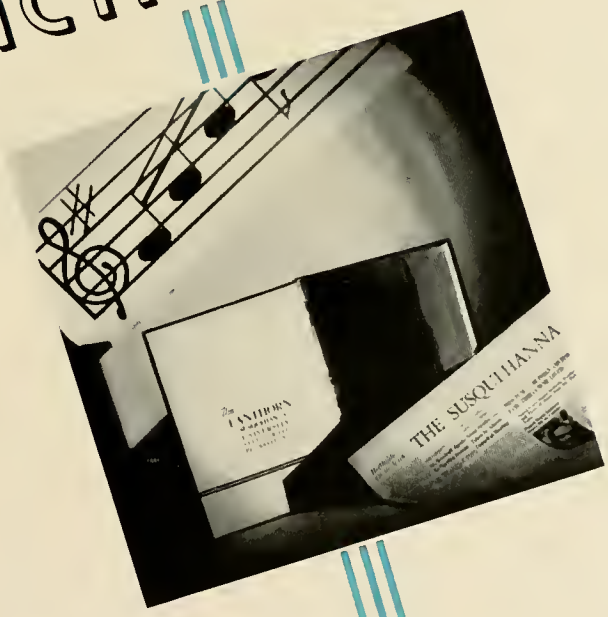

Paul C. Shatto, Jr.
Editor

THE 1941

Left to Right—Thatcher, Young, Yoder, Bergstresser, Shatto, Poorbaugh, Hochella, Tribby, Bantley

We, the members of the class of nineteen hundred and forty-one of Susquehanna University, take great pleasure in presenting to you, the students, alumni, and friends of our school, this, the forty-second annual edition of the Lanthorn.

It is our earnest and sincere desire that this book may serve in its small way to recall to the minds of all who may search between its covers a portion of the friendship, good times, and love and devotion to "alma mater" which was experienced during our relationship with the school which means so much to each of us.

LANTHORN

Florence Reitz
Business Manager

Left to Right—Beamenderfer, Reitz, Davis

LANTHORN EDITORIAL STAFF

Paul C. Shatto, Jr., *Editor*

George H. Bantley — Ferne E. Poorbaugh — Willard H. Schadel
Philip W. Bergstresser — Harry B. Thatcher — Mary E. Yoder
Elsie M. Hochella — Martha J. Tribby — Karl H. Young

Dr. Arthur H. Wilson, *Faculty Adviser*

LANTHORN BUSINESS STAFF

Florence Reitz, *Business Manager*

Lois Beamenderfer — Lois Davis — Harry Klepko

Prof. D. Irvin Reitz, *Faculty Adviser*

THE SUSQUEHANNA

EDITORIAL STAFF

Reed H. Gulick	*Editor-in-Chief*
Harry B. Thatcher	*Managing Editor*
Dorothy Haffner	*News Editor*
Stanley Baxter	*Sports Editor*
Dr. Arthur H. Wilson	*Faculty Adviser*

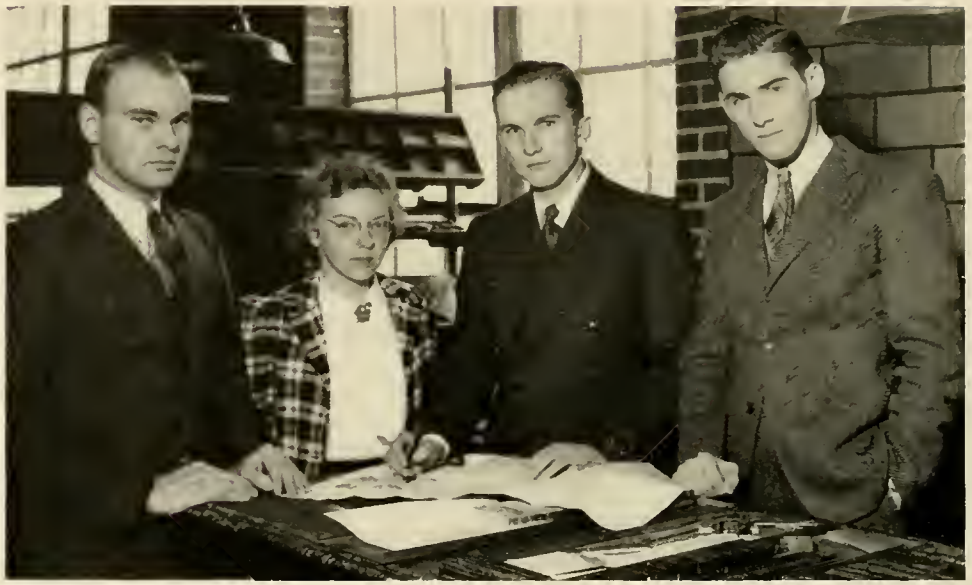

Left to Right—Thatcher, Haffner, Gulick, Baxter

The *Susquehanna* is the weekly newspaper published by the students of the university. It is a means of keeping in touch with events, news, and contacts on the campus. Those on the staff receive journalistic training which may be useful in later life.

The *Susquehanna* is a member of the Intercollegiate Newspaper Association of the Middle Atlantic States and the National College Press Association.

BUSINESS STAFF

John Bice	*Business Manager*
Marian Crompton	*Advertising Manager*
Elizabeth Reese	*Circulation Manager*
Prof. D. Irvin Reitz	*Faculty Adviser*

Left to Right—Heefner, Hoover, Bice, Prof. Reitz, Reese, Crompton

The Business Staff is responsible for the circulation and advertising of the paper. Students in business courses have excellent opportunities for practical work in that field. Through this staff, the maintenance of the paper is put on a sure standard.

MOTET CHOIR

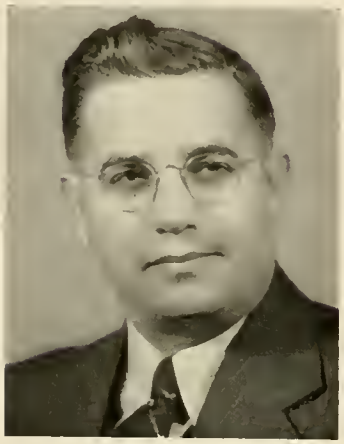

PROF. FREDERICK C. STEVENS
Director

PROFESSOR FREDERICK C. STEVENS - *Director*

DR. PAUL OVREBO - - - - *Manager*

The Motet Choir, having completed its seventh year of organized singing, is Susquehanna's contribution to nationally famous musical organizations.

The choir has dedicated itself to the singing of the finest a capella music of the Christian Church. By means of its annual tour of the largest cities of Pennsylvania and neighboring states, and its coast-to-coast broadcasts, it has readily proved its cultural value, and is an organization of which we can indeed be proud.

MEMBERS OF THE MOTET CHOIR

1939-40 Season

First Sopranos

Elsie Hochella
Louise McWilliams
Esther Seitzinger
Nancy Griesemer
Mrs. Stevens
Dorothy Artz
Jean Warner

Second Sopranos

Elizabeth Barnhart
Dorothy Holmes
Eleanor Lyons
Melissa Smoot
Ruth Schwenk
June Jerore
Gertrude Keiser
Ruth Naylor
Janet Shockey
Blanche Forney

First Altos

Margaret Grenoble
Cornelia Grothe
Emmanel Whitenight
Hilda Friederich
Doris Welch
Lois Yost

Second Altos

Virginia Mann
Anna Reeder
Elizabeth Albury
Jean Bowers
Lois Beamenderfer
Ferne Arentz

First Tenors

Clyde Sechler
Melvin Jones
David Coren

Second Tenors

Harnld Shaffer
George Brosius
Barner Swartz

First Bass

George Bantley
Donald Billman
John Burke
Joseph Mehalow
August Kaufmann

Second Bass

Willard Sterrett
Fred Schmidt
Charles Gundrum
Karl Young
William Gehron

SYMPHONIC SOCIETY

Mr. Elrose L. Allison, *Conductor*

This organization presents a fine repertoire including well known symphonic works of great masters. Although it is small, the quality is one of a large symphony. Those who wish to participate are given a fine opportunity. This society strives to perpetuate the cause of the best in instrumental music.

SUSQUEHANNA BAND

Mr. Elrose L. Allison, *Director*

The Susquehanna Band has carved for itself an enviable niche among the organizations on the campus. As a marching unit, masterful drilling and inspiring playing buoy the spirits of team and spectators alike. As a concert band, the annual recital proves its musical worth in the hall as well as on the field.

LANTHORN '41

ATHLETICS

FOOTBALL

Coach A. A. Stagg, Jr.

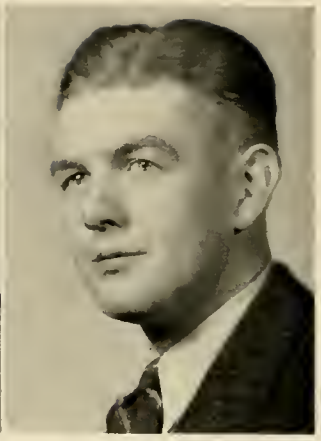

Ass't Coach Pritchard

Immediately after Labor Day, the Susquehanna University football team under the direction of Coach Amos Alonzo Stagg, Jr., reported for practice. Although four lettermen from last year were not in the lineup, the freshman material far exceeded that of last year. Early in training season, little optimism was released from the Crusader camp until a good crop of freshmen candidates appeared to brighten the hopes of the Orange and Maroon mentors.

Although the Crusader Eleven under the co-captains, Pritchard and Davis, won only four of their eight engagements on the gridiron this year, they have enjoyed the most successful season since the arrival of Coach Stagg five years ago. The Coach has been assisted by Pritchard, line coach for three years.

Susquehanna 6, Buffalo 0

On September 30, Susquehanna's Crusaders surprised a big Buffalo team and came home with their first opening game victory since 1935. In spite of rain and muddy ground, they completely outclassed their opponents.

Zuback, who played at guard and end, booted the kick off of the 1939 season. In the second quarter, Groce carried the ball seven times and finally cut over tackle from the three-yard marker to score for Susquehanna. In the third period many inexperienced players who substituted in the Crusader's lineup proved to be stubborn and threw up an air-tight defense. The game ended with Buffalo struggling to advance from their own line.

Although every man played good ball, two freshmen, Steve Zeravica and Paul Groce, were oustanding. Co-Captain Pritchard and veteran Lou Baylor also drew much applause for their hard, scrappy playing.

Dickinson 22, Susquehanna 0

The gridmen suffered their first setback at Carlisle. Both teams were hindered by the intense heat, but were spurred on by the grand support of the student body. During the first period it looked as though the Crusaders had a superior team. Two strategic passes to Heaton and Pritchard reaped first downs for Susquehanna. Hopes were high until, due to a penalty on their sustained drive, the Staggmen were unable to score. During the second quarter the "Red-Devils" scored, and again in the last quarter. Our team played a superb game on the offense and outdistanced their opponents on yardage, but severe injuries started at the first quarter and lasted throughout the game. Eisenhart, Heaton, and Frattali were on the casualty list.

Swarthmore 27, Susquehanna 12

Again the Parents' Day game meant defeat for the Crusaders. The invaders brought a much superior aerial attack which showed most of its greatness in the third quarter, when they scored twice. In the fourth quarter Susquehanna gained possession of the ball

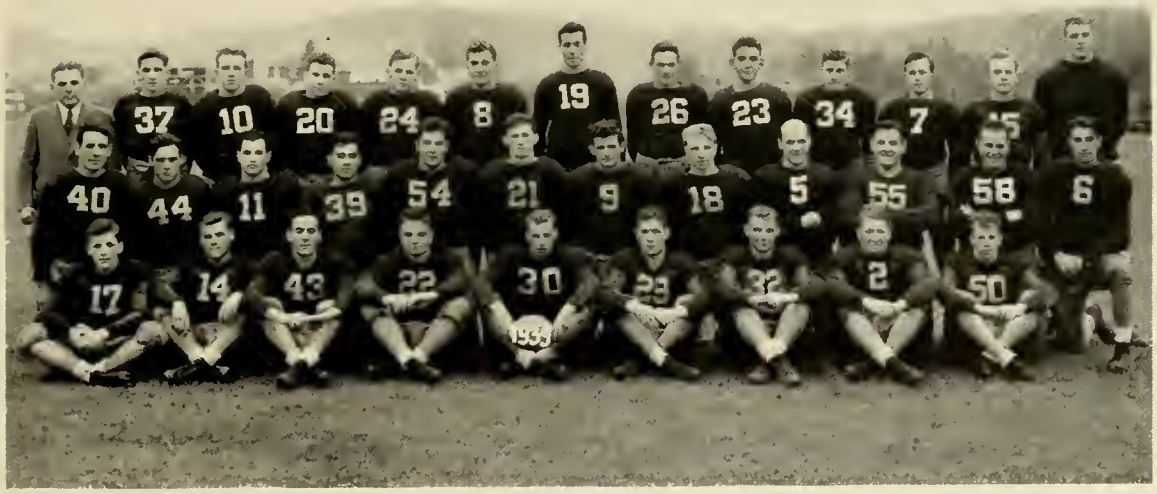

First Row, Left to Right—Helm, Myers, Greco, Baylor, Pritchard, Davis, Kaltreider, Zeravica, Isaacs
Second Row—Hall, Zuback, Campana, J. Matthews, R. Matthews, Templin, Eisenhart, Heaton, Fletcher, Lewis, Martin, Frattali
Third Row—Coach Stagg, Rogers, Morgan, Blough, McFall, McClain, Corcoran, Richards, Luhring, Klinger, Bashore, Lyons, Coach Pritchard

Kaltreider

Lewis

Martin

J. Matthews

R. Matthews

McFall

on their own thirty-four yard line. Zeravica passed to Heaton successfully and then Groce crashed through the center for Susquehanna's first score. The attempt for the extra point failed. Again Zeravica and Heaton used the air for yardage gains, and a pass from the twelve-yard stripe to Heaton was good for another score for the hosts. Outstanding were Richards, Zeravica, Heaton and Helm.

Susquehanna 14, City College of New York 6

This second victory of the season marked the first game won on the home field since 1936. Before four minutes of play, C. C. N. Y. scored. The entire first half consisted of hard line plunges and flashy passes. During the third quarter Groce scored the first touchdown for S. U. and Heaton made the extra point. In the last quarter Zeravica passed to Pritchard, who made the most

Co-Capt. Baylor

Blough

Campana

Co-Capt. Davis

Eisenhart

Fletcher

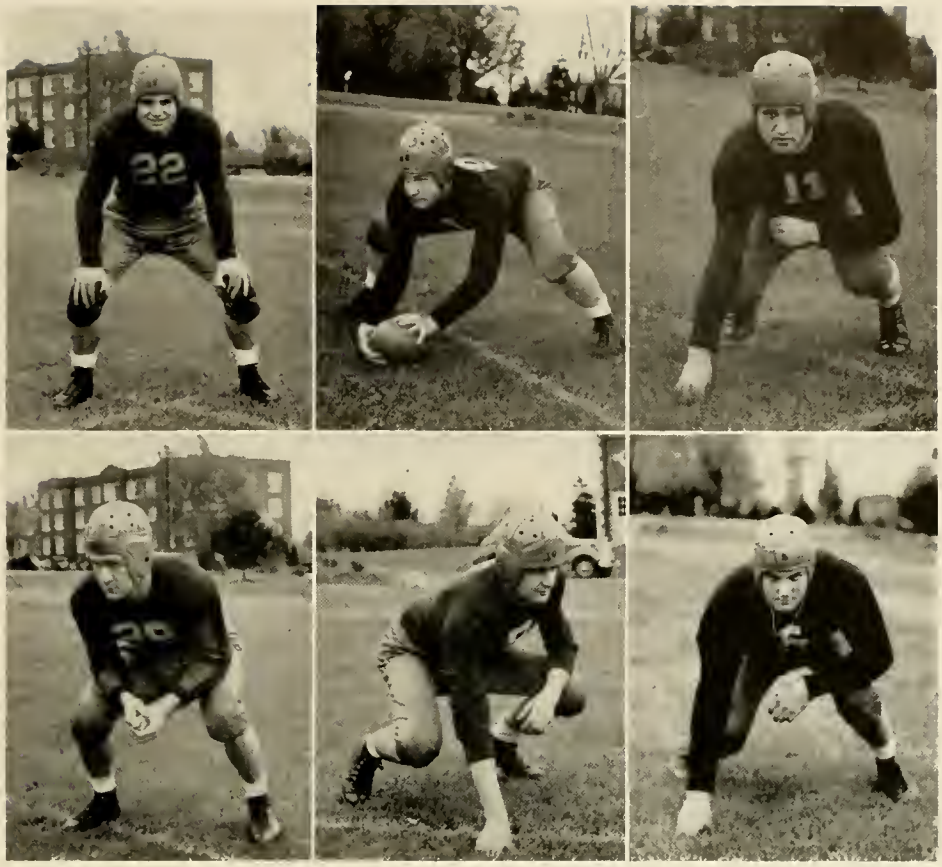

brilliant and spectacular play of the game, by lateraling to Heaton who ran the remaining twenty yards for the Crusaders' second score. With a strong fighting team, the Crusaders completely outplayed and outclassed C. C. N. Y.

Moravian 9, Susquehanna 0

Neither team was at its best in this rather slow game at Bethlehem. During the second quarter Moravian scored by virtue of a safety, and in the third quarter by a long pass down the field and into the end zone. As one would expect, the game was not lopsided, but the teams were very evenly matched. The farthest the Crusaders advanced into the enemy territory was up to the thirty-yard line. From this point they were forced to kick without avail. The final count found the Staggmen on the short end of a 9-0 score.

Lebanon Valley 49, Susquehanna 19

At Annville the Crusaders again suffered defeat at the hands of Lebanon Valley's "Flying Dutchmen," due to their superior passing. Frank Hulm, who connected in nine out of ten passing attempts, led the hosts in their brilliant aerial attack. In our first touchdown Isaacs and Zeravica did most of the toting up to the eight-yard marker when Myers took the ball and plunged through the line to score. In the second period, while Groce blocked Smith, Co-Captain Pritchard gathered in the loose ball and galloped the fifty yards for a score. However, the Flying Dutchmen scored three more touchdowns. Both teams wound up the game with a touchdown a piece in the final period, Groce carrying the pigskin for Susquehanna.

Susquehanna 13, Juniata 0

On November the eleventh, a large homecoming crowd was thrilled by the excellent performance of the Crusaders, as our

Myers

Templin

Zeravica

Zuback

Co-Capt. Pritchard

Isaacs

boys battled to a 13-0 victory over the Juniata "Indians." The Crusaders were at their best, especially in the first half, and seemed to catch the spirit of the returning graduates. The running of Groce and Zeravica equally supported by some fine blocking by Lou Baylor and some brilliant line play on the part of Joe Greco and Johnny Zuback was the feature of the day's classic. Groce and Davis scored the touchdowns, and Lewis made the extra point.

Susquehanna 13, Allegheny 0

In the final game of the 1939 season, Susquehanna lost six fine football men, seniors Bill Pritchard, Bill Davis, Lou Baylor, Vince Frattali, Clair Kaltreider, and Ed Eisenhart. Susquehanna scored once in the second period, and again in the third. In the second period, after Myers, Zeravica and Davis all shared honors for exceptionally long runs, Groce plunged through the line, two yards, for a touchdown. In the third period Zeravica ran fifty yards for a second touchdown, and Groce succeeded in getting the extra point, making the score 13-0.

Frattali

Greco

Groce

Hall

Hiaton

Helm

BASKETBALL

Coach A. A. Stagg, Jr.

Ass't Coach Pritchard

A combination of graduation and injuries plus a late football season served to retard the Crusader five's start this season, so that with the mid-season slump which occurred the record was far from impressive. However, the team did win forty per cent of its twenty-game schedule in addition to losing three games by one point margins.

Losing four of last year's winning combination, this year's squad was composed, in the main, of former Junior Varsity players. Their lack of experience appeared noticeably when the quintet won but one of the first six court struggles. However, by this time, the football men had worked into basketball condition, and two games were won in quick succession. Then came another slump in which the Crusaders succumbed to five consecutive foes. With the introduction of the last stretch, the team members took on a new lease and triumphed in five of the last seven games, thus winding up in glory an otherwise rather gloomy record.

The Alumni brought back the strongest team in its history, led by Bob Herr, captain of last year's record-breaking outfit, and triumphed in a rough and tumble game in which action of the fastest type was to be seen. Don Ford, one of the leading scorers of the Crusader five, was missing in the early part of the season, and his presence was sorely needed as a spark plug was desired to lead the shooting efforts of the players.

Penn State Pottsville Center was conquered after a slow, grueling game, in which Stan Stonesifer showed his wares as a scorer to lead the Susquehannians. Due to his fine showing in this game, he was honored by being selected on their all-opponent team of the season. Templin and Kaltreider, who with Ford formed the trio of high point men for the season, showed their abilities were blossoming.

Journeying to Penn State proved the Susquehanna team decidedly outclassed and trounced severely. Height, speed, and keen shooting was shown outstandingly by the State five as they used two teams alternately in their victory.

Playing again on a foreign court, the Crusaders were defeated by Dickinson's Red Devils in a close game which was chalked up as a defeat because of a fourth quarter let-down. Co-Captain Kaltreider was the luminary for Susquehanna in this skirmish.

Then came one of the most heartbreaking losses of the season, an extra period defeat by Bucknell Junior College. Coming from behind to tie the score, the Junior College went on to edge out the home team by a narrow one point margin. Co-Captain Bob Fisher and big Phil Templin led the scoring column for Susquehanna.

The first game of the new year saw another one point defeat for the Crusaders, this time at the hands of the tall, rangy Earlham outfit on their eastern tour. Stonesifer, clever pivot shooter, threw them through the hoops to lead his mates.

Then came two victories. Scoring freely, the Crusaders showed powerful potentialities in trouncing Scranton Keystone in a runaway game, and then took Alfred University into camp by a safe margin. Kaltreider, Templin, and Ford once again shone forth in making baskets, the last mentioned rolling up twenty-four points alone against Alfred to set a record for individual scoring in one game for the five years the quintet has been under Coach Stagg's tutelage.

However, the winning ended, a prolonged five-game losing streak came down upon the team. Bucknell's Bisons trampled Susquehanna in a second half spurt; Elizabethtown edged out a one point victory on their home court; and Moravian won out in a hard, free scoring contest, all in one week. Ford and Templin again were outstanding on offense with Bill Nye exhibiting his consistent defensive power as backguard. The next two losses occurred on the Reading-Philadelphia trip after a strenuous semester week. Wyomissing ran all over the seemingly fatigued Crusaders with an aggressive, fast-breaking offense that clicked perfectly on their home court. The next night Drexel's Engineers won the lowest score victory of the season. A small court, low ceiling, and slow plays made for

First Row, Left to Right—Ford, Nye, Bice, Fisher, Kaltreider, Heaton, Stonesifer, Templin
Second Row—Coach Stagg, Kline, Mayer, Byers, Smith, Klepko, McCord, Manager Gabrenya, Coach Pritchard
Third Row—Parcells, Richards, Stiber, Helm, Walsh, Klingler, Wolfe, Isaacs

Kaltreider, *Co-Captain*

Stonesifer

Bice

Ford

this unusually small total—twenty-one to sixteen. On this trip, Templin and Kaltreider teamed up on offensive drive.

With the final sprint at hand, the squad revived. In an interesting game for the spectators, the Crusaders beat the fighting five from Gallaudet. Despite their physical sense disadvantage they put up a courageous battle.

Rising literally out of their sick beds, the Susquehanna five journeyed to Huntingdon to eke out a three point victory from Juniata—the only team beaten twice this season by the Selinsgrove boys—Juniata being defeated a week later in the Alumni gymnasium in an equally tight game. Heaton, versatile sophomore center and guard paired with Ford in the first game while Templin and Ford combined in the second on the Crusader's victory march.

Despite an amazing second half rally, a disastrous first half spelled defeat for Susquehanna once again to Moravian, this year's king of the mythical Central Pennsylvania League whose other members are Juniata and Elizabethtown. Susquehanna, it may be mentioned, was runner-up this present season. With such fine players as Brandafi, McConologue, and Kraus, Moravian was ranked with the best of Pennsylvania teams.

An earlier defeat to Elizabethtown was avenged on the Crusader's home court in the next game on the schedule. Despite Disnay, Elizabethtown captain and high scoring center, the E-towners were held in check by Nye and Kaltreider, while Ford again led the offensive spurts.

The last two games of the season were played during a week-end trip to New York City. At East Orange, the Susquehanna five were tripped up through overconfidence by a scrappy Upsala team who refused to be beaten. However, the next night saw a smooth-passing, sharp-shooting Crusader five ring down the

Heaton

Templin

Nye

Fisher, *Co-Captain*

curtains by a splendid, fighting rally in the second half. It was the last intercollegiate game for Co-Captains Bob Fisher and Clair Kaltreider, as well as for Bill Nye, and John Bice, and a game worthy of recalling to memory.

Despite the graduation losses, next year's basketball squad should be stronger with a fine nucleus of varsity men plus a promising junior varsity squad so that Susquehanna should see good basketball in the next few years.

BASKETBALL 1939-1940

December	2—Susquehanna 27	Alumni	34
December	4—Susquehanna 35	Penn State Center	28
December	6—Susquehanna 23	Penn State	52
December	12—Susquehanna 33	Dickinson	41
December	15—Susquehanna 46	Bucknell Junior College	48
January	6—Susquehanna 38	Earlham	39
January	9—Susquehanna 60	Scranton-Keystone	25
January	12—Susquehanna 46	Alfred	32
January	15—Susquehanna 35	Bucknell	48
January	17—Susquehanna 35	Elizabethtown	36
January	20—Susquehanna 41	Moravian	50
January	26—Susquehanna 42	Wyomissing	60
January	27—Susquehanna 16	Drexel	21
February	2—Susquehanna 43	Gallaudet	28
February	6—Susquehanna 37	Juniata	34
February	10—Susquehanna 43	Moravian	55
February	15—Susquehanna 49	Elizabethtown	42
February	17—Susquehanna 48	Juniata	38
February	23—Susquehanna 31	Upsala	45
February	24—Susquehanna 48	Wagner	41

First Row, Left to Right—Wert, Helt, Bastress, Ford, Hauff, Kaltreider, Krouse, Cornelius, Miller
Second Row—Manager Knapp, Haines, Barrett, Zavarich, Lewis, Schleig, Wellman, Heap, Coach Pritchard, Manager Gabrenya

BASEBALL

1939

April 20—Susquehanna	4	Bucknell	7	Home
April 25—Susquehanna	3	Bucknell	4	Away
April 29—Susquehanna	2	Moravian	18	Away
May 1—Susquehanna	3	Juniata	4	Home
May 3—Susquehanna	2	B. S. T. C.	3	Away
May 6—Susquehanna	6	Wyomissing	7	Home
May 10—Susquehanna	8	Elizabethtown	7	Home
May 12—Susquehanna	7	Dickinson	4	Away
May 16—Susquehanna	16	Scranton Keystone	4	Home
May 20—Susquehanna	6	Moravian	5	Home
May 24—Susquehanna	1	Penn State	9	Away
May 27—Susquehanna	4	Elizabethtown	5	Away

TRACK

1939-40

April 24—Bucknell	Home
April 27—Carson Long (non-lettermen only)	Away
May 4—Juniata	Home
May 8—Interclass	Home
May 11—American University	Home
May 15—Dickinson	Away
May 21—Albright	Away
May 25—Brooklyn	Home

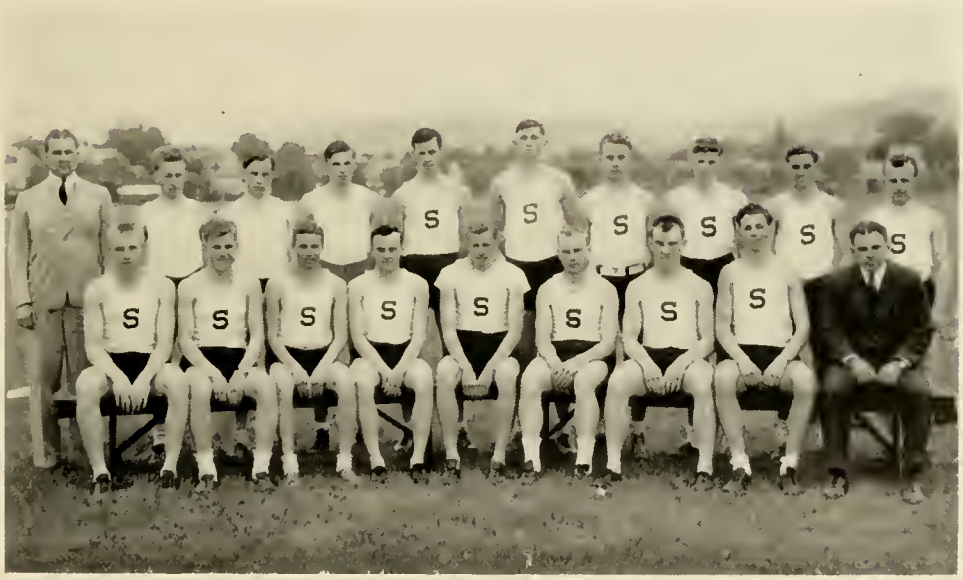

First Row, Left to Right—Heaton, Shusta, MacQuesten, Richard, Pritchard, Thatcher, Deardorf, Warner, Coach Stagg
Second Row—Manager Freed, Herman, Fuhrman, Aucker, Carter, Templin, Kaufman, Klinger, Hopkins, Leib

TENNIS

1939

April 24—Susquehanna	0	Bucknell	9
April 29—Susquehanna	3	Moravian	4
May 3—Susquehanna	0	Bloomsburg	9
May 5—Susquehanna	3	Juniata	4
May 6—Susquehanna	6	Wyomissing	3
May 9—Susquehanna	5	Elizabethtown	2
May 11—Susquehanna	1	Albright	6
May 15—Susquehanna	3	Juniata	4
May 16—Susquehanna	8	Scranton Keystone	1
May 18—Susquehanna	3	Bucknell	6
May 20—Susquehanna	3	Moravian	4
May 22—Susquehanna	7	Wyomissing	2
May 24—Susquehanna	0	Penn State	9
May 27—Susquehanna	6	Elizabethtown	1

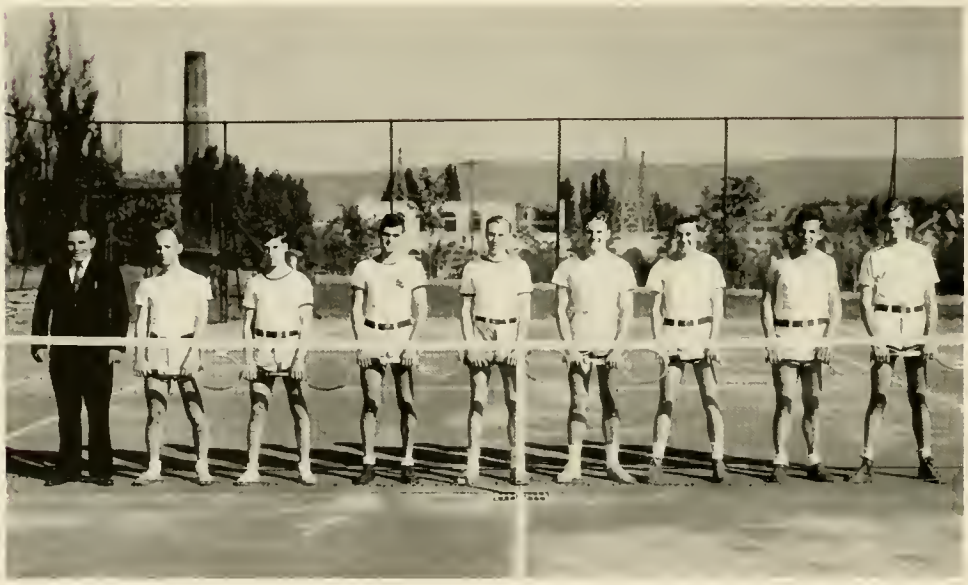

Left to Right—Coach Stagg, Saunders, Sterrett, Schuck, Sweetzer, Bantley, McCord, Gould, Williams

First Row, Left to Right—Beamenderfer, Hoover, Miller, Heefner, Mack, Snyder, Bennage, Fries, Forney
Second Row—Rothermel, Hutchison, Sheesley, Bingaman, Davis, Crompton, Wright, Hayes, Trilby, Hansen
Third Row—Miss Shure, Fenner, Brand, Krumlholz, Griesemer, Mendenhall, Smith, Barnes, Smoot, Reese, Reitz, Miller, Williams, Farley, Poorbaugh, Schweitzer, Bauman

WOMEN'S ATHLETIC ASSOCIATION

With the earning of at least two hundred and fifty points made by participation in various sports throughout the year, women students are entitled to membership in the W. A. A. This organization was established in order to create sportsmanship and an active interest in women's athletics on the campus of Susquehanna.

MAY DAY
1939

'63 WELCO
BE

STUDENT REGISTER

1939-1940

Name	*Selinsgrove Address*	*Home Address*
Adams, John	Hassinger Hall	231 Spring St., Johnston
Albury, M. Elizabeth	Seibert Hall	113 Eastman St., Cranford, N. J
Allison, Lorna Wren		405 W. Walnut St., Selinsgrove
Arentz, E. Eunice	Seibert Hall	112 Fourth St., Hanover
Arentz, Ferne	Seibert Hall	112 Fourth St., Hanover
Artz, Dorothy	Seibert Hall	Elizabethville
Auker, Jay	Hassinger Hall	Third St., Mifflintown
Aucker, John		R. D. 2, Selinsgrove
Bailey, Charles		Hummels Wharf
Baish, Charlotte	Seibert Hall	Dillsburg
Bantley, George	Bond and Key	1210 Cambria Ave., Windber
Barnes, Lila	Seibert Hall	Church St., Milton, N. Y.
Barnhart, Elizabeth		1250 Susquehanna Ave., Sunbury
Bashore, Anita	Seibert Hall	247 Greenwood Place, Syracuse, N. Y.
Bashore, Donald	Hassinger Hall	63 Grove St., Bloomfield, N. J.
Bauman, Irma	Seibert Hall	R. D. 4, Beach Lake
Baxter, Edmund	Hassinger Hall	Marlborough, N. Y.
Baxter, R. Stanley	Bond and Key	Main St., Marlboro, N. Y.
Baye, Ernest	Phi Mu Delta	403 Ellsworth St., Bridgeport, Conn.
Baylor, Louis		3 Front St., Northumberland
Beamenderfer, Lois		401 W. Walnut St., Selinsgrove
Beer, Ruth	Seibert Hall	708 St. John St., Allentown
Bennage, Ellen	Seibert Hall	131 N. Second St., Lewisburg
Bergstresser, Daniel		18 S. Front St., Selinsgrove
Bergstresser, Philip		18 S. Front St., Selinsgrove
Bergstresser, Stephen		18 S. Front St., Selinsgrove
Bice, John	Bond and Key	Millerstown
Billman, Donald	200 Walnut St.	Constitution Blvd., Herndon
Billow, Ruth	Seibert Hall	130 Church St., Catawissa
Bingaman, Naomi		118 Independence St., Selinsgrove
Bittinger, Hester		R. D. 2, Selinsgrove
Bittner, Arline		R. D. 1, Sunbury
Bittner, Mildred		N. Market St., Selinsgrove
Blank, Robert		Sunbury
Blough, Sanford	Hassinger Hall	R. D. 5, Box 283, Johnstown
Bonawitz, Erma	Seibert Hall	Berrysburg
Bonawitz, Warren		327 N. Market St., Selinsgrove
Bonsall, Kenneth	Beta Kappa	Grampian
Boone, Eileen	Seibert Hall	1704 Monroe St., York
Booth, G. Robert	Beta Kappa	13 W. Sunbury St., Shamokin
Bossler, Luther	Aikens, Pine St.	McAlisterville
Boust, Charles		634 N. Fourth St., Sunbury
Bowers, Jean	Seibert Hall	Landisburg
Boyer, Marion H.	Seibert Hall	1240 High St., Pottstown
Brand, Ellen	Seibert Hall	610 Vine St., Coraopolis
Brodes, Pearl	Seibert Hall	384 Sherman Ave., New Haven, Conn.
Brosius, George	Phi Mu Delta	118 S. Sheridan St., Johnstown
Burke, John	Selinsgrove Hall	4116 Pacific Ave., Wildwood, N. J.
Burns, Robert		25 E. Pine St., Selinsgrove
Burns, Virginia		7 Water St., Selinsgrove
Cady, Lawrence	Selinsgrove Hall	15 Lobell Court, Bloomfield, N. J.
Campana, Joseph	Selinsgrove Hall	202 William St., Williamsport
Chamberlin, Margaret	Seibert Hall	100 S. Chester Pike Glenolden
Chubb, Clarence		Port Trevorton
Clark, Andrew	Hassinger Hall	101 S. Walnut St., Mechanicsburg
Corcoran, Frank	Hassinger Hall	1048 Rose Ave., Coraopolis
Coleman, Paul D.	Phi Mu Delta	136 E. Church St., Somerset
Coren, David	Hassinger Hall	121 S. Maple St., Mt. Carmel
Coryell, Pierce A.		121 N. Market St., Selinsgrove
Cox, Mary Christine	Seibert Hall	328 N. Fourth St., Newport
Critchfield, Donald A.	Phi Mu Delta	573 W. Union St., Somerset
Crompton, Marian L.	Seibert Hall	536 Lake St., South Fork
Crow, Marion V.	Seibert Hall	118 S. Atherton St., State College
Curry, William O.	Hassinger Hall	358 Oakland Ave., Ashland
Davis, Lois V.	Seibert Hall	539 W. Main St., Somerset
Davis, William L.	Hassinger Hall	1508 Center St., Ashland
Deardorf, Earl R.	Selinsgrove Hall	Biglerville
De Barr, Eugene R.		88 Queen St., Northumberland
Deiterick, Alice N.	Seibert Hall	Mooresburg
Dellecker, Dorothy M.	Seibert Hall	14 S. Third St., Frackville
Dennis, Samuel N.	Hassinger Hall	105 Webster Ave., Downington
Dietterle, Katherine I.	221 Fairmount Ave., Sunbury	R. D. 5, Danville
Dreese, S. Guy		112 Water St., Selinsgrove
Drumheller, John		Sunbury
Dye, Howard W.	Hassinger Hall	Johnson, N. Y.
Easches, Samuel I.	Selinsgrove Hall	Waterville
Eastep, Clair	Hassinger Hall	116 East Second St., Williamsburg
Edlund, Helen Marie	Seibert Hall	R. D. 2, Tarentum
Eisenhart, Edward		438 Race St., Sunbury
Emlet, Eugene C.	Selinsgrove Hall	Loysville
Farley, Ruth E.	Seibert Hall	177 S. Church St., Hazleton
Fenner, Jeanne L.	Seibert Hall	314 Long Beach Ave., Freeport, N. Y.
Fetherolf, Ella Jane		Freeburg
Fetzer, Gertrude G.		R. D. 2, Sunbury

STUDENT REGISTER

Name	*Selinsgrove Address*	*Home Address*
Fisher, Elwood E.		111 S. High St., Selinsgrove
Fisher, Neil C.	Selinsgrove Hall	611 Washington Ave., Mifflintown
Fisher, Robert F.	Selinsgrove Hall	969 High St., Williamsport
Flanigan, Albert R.		1323 Walnut St., Williamsport
Fletcher, Samuel S.		446 Water St., Northumberland
Follmer, Mildred G.		9 N. High St., Selinsgrove
Ford, Donald L.	Bond and Key	2808 Beale Ave., Altoona
Forney, Blanche E.	Seibert Hall	102 E. Main St., Mechanicsburg
Frattali, Vincent C.	Phi Mu Delta	116 N. Chestnut Ave., Scranton
Freed, Walter H.	Hassinger Hall	1219 Race St., Ashland
Fries, Grace E.	Seibert Hall	Duncansville
Fryer, John A.		Main St., Turbotville
Fulmer, Ray M.		456 King St., Northumberland
Furman, George R.		142 N. Sixth St., Sunbury
Gabrenya, Robert A.	Phi Mu Delta	361 First St., Conemaugh
Galski, John	Hassinger Hall	33 W. Tenth St., Hazleton
Galt, Miriam	Seibert Hall	Selinsgrove
Garner, Miriam H.	Seibert Hall	2202 Second Ave., Altoona
Gehron, William H.	Bond and Key	736 Arch St., Williamsport
Gensel, John	Selinsgrove Hall	Pine St., Catawissa
Gheer, Margaret E.		Freeburg
Greco, Joseph F.	Hassinger Hall	128 Saylor St., Atlas
Grenoble, Margaret E.	Seibert Hall	Spring Mills
Griesemer, Nancy K.	Seibert Hall	2217 W. Fifth St., Duluth, Minn.
Groce, Paul I.		213 W. Chestnut St., Selinsgrove
Grothe, Cornelia	Seibert Hall	7019 Georgia Ave., Washington, D. C.
Gulick, Reed H.	Bond and Key	442 Grant St., Camden, N. J.
Gundrum, Charles F.	Selinsgrove Hall	Main St., Rockwood
Haas, Melvin E.		R. D. 1, Herndon
Haffner, Dorothy M.	Seibert Hall	627 Main St., Freeland
Haines, James L.	Selinsgrove Hall	R. F. D. 1, McClure
Hall, James W.	Hassinger Hall	R. F. D., Box 118-B, Johnston
Hansen, Katie F.	Seibert Hall	R. D. 2, Wapwallopen
Harbeson, Harriet F.	Seibert Hall	Main St., Milroy
Harrison, George W.		33 N. Market St., Mt. Carmel
Harder, Margaret J.	Seibert Hall	11 Park St., Bloomfield, N. J.
Hayes, Madalene P.	Seibert Hall	203 W. Miner St., West Chester
Heap, Albert R.	Phi Mu Delta	115 Rhoads St., Haddonfield, N. J.
Heaton, Blair L.	Hassinger Hall	556 Fifth St., Pitcairn
Heckert, Forrest F.	Hassinger Hall	314 Johnson St., Millersburg
Heefner, Anna M.	Seibert Hall	Millerstown
Helm, John C.	Hassinger Hall	850 Fifth Ave., Coraopolis
Hendricks, June J.		400 N. Eighth St., Selinsgrove
Herman, George J.		Middleburg
Herrold, Warren		R. D., Port Trevorton
Hersey, Richard L.	Selinsgrove Hall	R. D. 1, Felton
Hill, Anne M.	Seibert Hall	416 Allen St., W. Hazleton
Himes, Naomi J.	Seibert Hall	339 N. Fourth St., Newport
Hochella, Elsie M.	Seibert Hall	571 Peace St., Hazleton
Hoffman, John W.		Shamokin Dam
Holmes, Dorothy M.	Seibert Hall	3816 Pacific Ave., Wildwood, N. J.
Hoover, Delphine O.	Seibert Hall	Dornsife
Hoover, Merle Vincent	Beta Kappa	Dornsife
Hopkins, M.	Selinsgrove Hall	479 Mill St., Catawissa
Hudspeth, John T.	Hassinger Hall	2602 Eighth Ave., Altoona
Hugus, John E.		25 W. Walnut St., Selinsgrove
Hutchison, Jane M.	Seibert Hall	133 Lancaster Ave., Downingtown
Isaacs, Lawrence M.	Selinsgrove Hall	123 Center St., Shavertown
James, Thomas E.	Hassinger Hall	1709 Lafayette St., Scranton
Jerore, June A.	Seibert Hall	975 Hummel Ave., Lemoyne
Johnston, Robert	Hassinger Hall	West St., Marlboro, N. Y.
Jones, John W.	Phi Mu Delta	Taby Ap'ts, Shamokin
Jones, Melvin	Hassinger Hall	R. D. 3, Danville
Kaltreider, Clair A.	Bond and Key	101 Fair Ave., Hanover
Kammerer, John W.	Front St., Selinsgrove	107 W. King St., Littlestown
Kauffman, Horace A.		114 N. Sixth St., Sunbury
Kaufman, August T.	Phi Mu Delta	580 N. Church St. Hazleton
Keiser, Gertrude C.	Seibert Hall	144 S. Fourth St., Sunbury
Kemberling, Sidney		R. D., Selinsgrove
Kinney, Kenneth R.	Bond and Key	376½ Wyoming Ave., Wyoming
Klepko, Harry		228 Water St., Northumberland
Kline, Clarence	Hassinger Hall	333 W. Frack St., Frackville
Klinger, Herbert		Herndon
Klinger, Kenneth		Herndon
Klinger, Murrel		30 N. Fifth St., Sunbury
Klinger, Wilmer		639 Dunkle St., Harrisburg
Klingler, Clair	Selinsgrove Hall	2634 Grand St., Williamsport
Knapp, Albert	Phi Mu Delta	133 W. Poplar St., W. Nanticoke
Knauber, William	Selinsgrove Hall	746 W. Third St., Williamsport
Kniffin, Ethel	Seibert Hall	Grand St., Marlboro, N. Y.
Kniseley, Paul	Hassinger Hall	47 Waldorf St., Pittsburgh
Korper, Edward		225 Ridge Ave., Sunbury
Kourtz, Raymond	Selinsgrove Hall	330 Washington St., Frackville
Kozlowski, Edmund	Hassinger Hall	204 N. Walnut St., Mt. Carmel
Kresge, Mary Jane	Seibert Hall	96 Webb Ave., Ocean Grove, N. J.
Krouse, Lenn		320 E. Walnut St., Selinsgrove
Krumbholz, Mary Lee	Seibert Hall	2265 Sedgwick Ave., Bronx, N. Y.

STUDENT REGISTER

Name	*Selinsgrove Address*	*Home Address*
Lalich, Peter	Phi Mu Delta	26 Main St., Conemaugh
Landback, Florence		362 Duke St., Northumberland
Landis, Elizabeth	Seibert Hall	401 S. Market St., Mechanicsburg
Lantz, Paul	Beta Kappa	McClay St., Milroy
Laudenslager, Carrie		211 N. Market St., Selinsgrove
Lauver, Fern	Seibert Hall	Richfield
Lawrance, John	Phi Mu Delta	1253 Eckert Avenue, Reading
Leam, John	Bond and Key	1613 Center St., Ashland
Leib, Gerald	Hassinger Hall	Wheeler Blvd., Oxford
Leitzel, James		Richfield
Lerew, Betty	Seibert Hall	East Berlin
Lewis, Thomas		Northumberland
Lizzio, Alfred	Hassinger Hall	40 Main St., Franklin Boro
Long, Howard	Hassinger Hall	Avondale
Long, Janet	Seibert Hall	Port Royal
Loss, Charles		322 Mill St., Selinsgrove
Lozo, Keith	Hassinger Hall	310 E. Roberts Ave., Wildwood, N. J.
Luhring, Betty	Seibert Hall	North Shore Pt., Norfolk, Va.
Luhring, Henry	Hassinger Hall	North Shore Pt., Norfolk, Va.
Lyons, Eleanor	Seibert Hall	73 Tripp St., Forty Fort
Lyons, Kenneth	Selinsgrove Hall	2238 W. Fourth St., Williamsport
MacCartney, Dan	Hassinger Hall	2614 Lark Ave., Altoona
MacQuesten, Frederic	Selinsgrove Hall	124 Parkway West, Bloomfield, N. J.
MacQuesten, Robert	Selinsgrove Hall	124 Parkway West, Bloomfield, N. J.
McClain, John	Hassinger Hall	115 Fifth Ave., Scottdale
McCord, James	Phi Mu Delta	1309 Fifth Ave., Altoona
McFall, Robert		7 S. Water St., Selinsgrove
McWilliams, Louise	Seibert Hall	14 W. Mahoning St., Danville
Mack, Mary C.		600 Race St., Sunbury
Malone, Betty		545 Line St., Sunbury
Mann, Virginia	Seibert Hall	40 Purser Pl., Yonkers, N. Y.
Martin, Robert	Hassinger Hall	550 Garfield St., Edwardsville
Matthews, John	Hassinger Hall	2416 W. Fourth St., Williamsport
Matthews, Richard	Hassinger Hall	2416 W. Fourth St., Williamsport
Mayer, Jack	Hassinger Hall	323 Washington St., W. Pittston
Mease, William		117 Orange St., Selinsgrove
Meek, W. Edgar	Beta Kappa	1009 Cambria St., Windber
Mehalow, Joseph	Hassinger Hall	602 Cedar St., Freeland
Mendenhall, Harriet	Seibert Hall	Downingtown
Messner, Robert		636 S. Front St., Sunbury
Milford, James	Hassinger Hall	584 N. Laurel St., Hazleton
Miller, Elaine	Seibert Hall	Waymart
Miller, Mande	Seibert Hall	R. 2, Somerset
Mingle, Vane		R. D., Selinsgrove
Mitman, William		274 Highland Ave., Downingtown
Mohney, Earl	Hassinger Hall	39 Pine St., Tamaqua
Moore, Jean Ann	Seibert Hall	407 Walnut Ave., Greensburg
Morgan, Frank	Hassinger Hall	17 Clapper St., Greensburg
Moyer, Frances		Hummels Wharf
Moyer, George		Railroad Ave., Herndon
Murray, Helen	Seibert Hall	Landisburg
Musselman, Helen		704 N. Market St., Selinsgrove
Musselman, Martin		704 N. Market St., Selinsgrove
Musser, Glenn		Kreamer
Musser, Marjorie		R. D. 1, Mifflinburg
Myers, James	Selinsgrove Hall	Box 91, Trevorton
Myers, Monroe		494 Water St., Northumberland
Naylor, Ruth	Seibert Hall	1155 Elm St., Scranton
Nevin, Clark		505 Race St., Sunbury
Newman, Leon		High St., Selinsgrove
North, Audrey		
Nye, William	Phi Mu Delta	109 S. Harrison, Wilmington, Del.
Orso, Paul	Hassinger Hall	1107 Memorial Ave., Williamsport
Parcells, Alan	Hassinger Hall	6 E. Parkway, Auburn, N. Y.
Pasterchik, Joseph	Selinsgrove Hall	1439 Thackeray St., Scranton
Pearce, James	Hassinger Hall	63 Third St., Strong
Pellman, Hubert		Richfield
Penman, Jean	Seibert Hall	18 Front St., Strong
Pensyl, Elnora	Seibert Hall	Elysburg
Poorbaugh, Ferne	Seibert Hall	250 W. Union St., Somerset
Portzline, Douglas		423 Orange St., Selinsgrove
Price, Samuel	Hassinger Hall	1435 Market St., Ashland
Pritchard, Robert		
Pritchard, William	Bond and Key	41 Poplar St., Kingston
Reeder, Anna		355 Tenth St., Sunbury
Reese, Elizabeth	Seibert Hall	870 Ferndale Ave., Johnston
Reitz, Florence		110 Independence St., Selinsgrove
Richard, Burton	Bond and Key	30 Roessner Ave., Hagerstown, Md.
Richards, Edward	Selinsgrove Hall	62 Rice St., Trucksville
Ritter, Hilda	Seibert Hall	Vicksburg
Rogers, Edward	Selinsgrove Hall	2012 Riverside Drive, Trenton, N. J.
Rothenberg, William		51 N. Sixth St., Sunbury
Rothermel, Florence	Seibert Hall	Klingerstown
Rowe, Sovilla		R. F. D. 1, Selinsgrove

STUDENT REGISTER

Name	*Selinsgrove Address*	*Home Address*
Sander, Robert G.	Hassinger Hall	878 Memorial Ave., Williamsport
Sassaman, Elmira	Seibert Hall	407 E. Walnut St., Lewistown
Schadel, Willard	Hassinger Hall	Klingerstown
Schleig, John	Phi Mu Delta	44 Coal St., Trevorton
Schmidt, Frederick	Hassinger Hall	339 E. South St., Wilkes-Barre
Scholl, Truman		Port Trevorton
Schramm, Raymond	Hassinger Hall	378 Belleville Ave., Bloomfield, N. J.
Schreckengast, Harold		Millmont
Schuck, R. Graham		Shamokin Dam
Schwenk, Ruth	Seibert Hall	426 N. Fifth St., Lebanon
Schweitzer, Lois	Seibert Hall	625 Vine St., Coraopolis
Sechler, Clyde	Bond and Key	116 Sunbury St., Riverside
Sechrist, Martha		Port Trevorton
Seelye, Hugh L.	Water and Walnut, Selinsgrove	Mansfield
Seitzinger, Esther	Seibert Hall	608 Center St., Freeland
Shaffer, Harold	Phi Mu Delta	818 Main St., Windber
Shaffer, Boena		111 Orange St., Selinsgrove
Shank, Rosalind	Seibert Hall	521 S. Duke St., York
Shatto, Paul	Hassinger Hall	216 Elm St., Steelton
Sheesley, Margaret	Seibert Hall	215 Park Terrace, Lykens
Shipe, Bertha		1044 Masser St., Sunbury
Shipe, Jack	Beta Kappa	Herndon
Shoemaker, Paul	Bond and Key	46 Tripp St., Forty Fort
Shockey, Janet	Seibert Hall	Stoystown
Shusta, Chester	Hassinger Hall	St. Mary's Road, Wilkes-Barre
Shutt, Dorothy	Seibert Hall	1722 Center St., Ashland
Sivick, Edward	Phi Mu Delta	161 Stanley Ave., Yonkers
Smith, Betty	Seibert Hall	515 N. Center Ave., Somerset
Smith, Eleanor	Seibert Hall	580 Front St., Northumberland
Smith, Eugene	Hassinger Hall	1101 Fourth Ave., Altoona
Smith, Harold	Hassinger Hall	405 E. Church St., Nanticoke
Smoot, Melissa	Seibert Hall	441 Kenilworth Ave., Garrett Park, Md.
Snyder, Maye		520 Market St., Selinsgrove
Snyder, June	Seibert Hall	244 W. Third St., Mt. Carmel
Speeht, Ruth	Seibert Hall	Stoystown
Spiggle, George	Phi Mu Delta	47 S. Main St., Keyser, W. Va.
Spooner, Donald	Hassinger Hall	114 Rombout Ave., Beacon, N. Y.
Stahl, Robert		Broadway, Turbotville
Sterrett, H. Willard	Hassinger Hall	4939 Rubicam Ave., Philadelphia
Stiber, Don	Hassinger Hall	351 Lincoln Ave., Williamsport
Stonesifer, Stanley	Selinsgrove Hall	2148 N. Sixth St., Harrisburg
Straesser, Ethel	Seibert Hall	Martinsburg
Sunday, Rex	Hassinger Hall	Market St., Millersburg
Swartz, Barner		R. D., Millerstown
Startzel, Gerald	Hassinger Hall	210 Gearhart St., Riverside
Templin, Philip	Hassinger Hall	Cemetery St., Dallas
Thatcher, Harry	Selinsgrove Hall	Perulack
Tribby, Martha	Seibert Hall	1717 Ridge Ave., Coraopolis
Troutman, William	Gov. Snyder Hotel	Trevorton
Turnbach, Lorraine	Seibert Hall	Sugarloaf, R. D.
Tyson, Arthur		506 N. Market St., Selinsgrove
Ulsh, Mary Christine	Seibert Hall	Port Royal
Unangst, Miriam	Seibert Hall	331 S. Main St., Nazareth
Updegrove, John		Herndon
Updegrove, Robert		Herndon
Walsh, John	Hassinger Hall	54 Berwick St., Beaver Meadows
Walters, Elizabeth	Seibert Hall	53 Breese St., Wyoming
Warner, Frederick	Hassinger Hall	1103 Montgomery St., Narberth
Warner, Jean	Seibert Hall	201 Parkway, Schuylkill Haven
Webber, Dorothy	Seibert Hall	1415 E. Gibson St., Scranton
Weeks, Margaret Phillips		Walnut St., Selinsgrove
Weeks, Mary A.		218 W. Walnut St., Selinsgrove
Welch, Doris	Seibert Hall	144 N. Fifth St., Sunbury
Wenner, Dorothy	Seibert Hall	19 S. Broad St., Hazleton
Wentzel, Betty		108 N. Eleventh St., Sunbury
Whitenight, Emanell		R. D. 1, Bloomsburg
Wilcox, Harry	Hassinger Hall	R. F. D. 1, Canton
Williams, Eugene	Bond and Key	356 North St., Millersburg
Williams, Sara	Seibert Hall	613 Bryant St., Stroudsburg
Williamson, Evelyn	Seibert Hall	Davidsville
Williamson, Dorothy	Seibert Hall	Davidsville
Wilt, Kenneth	Beta Kappa	123 S. Jones St., Lock Haven
Wolf, Michael		514 Market St., Sunbury
Wolfe, H. Michael	Hassinger Hall	1319 Kittatinny St., Harrisburg
Wolfe, John		73 Orange St., Northumberland
Wolfe, Marjorie		332 S. Market St., Selinsgrove
Wolfgang, Ralph	Hassinger Hall	2015 Center St., Ashland
Wright, Helen	Seibert Hall	Three Springs
Yoder, Mary Emma	Seibert Hall	1602 Oram St., Scranton
Yost, Lois	Seibert Hall	Conyngham
Young, Karl	Phi Mu Delta	827 W. Third St., Hazleton
Zavarich, Joseph	Hassinger Hall	1710 Railroad St., Shamokin
Zeravica, Stephen	Selinsgrove Hall	759 Seventh St., Trafford
Zuback, John	Selinsgrove Hall	667 Sixth St., Trafford

Our Advertisers

We express our deep appreciation to our advertisers for their kind assistance and interest in the 1941 Lanthorn. Their co-operation has greatly aided in the success of this publication. We ask that you aid them by your patronage.

SUSQUEHANNA • UNIVERSITY

FOUNDED 1858

If you want a College . . .

With a family spirit
Where the student is known by the Faculty
Of distinctly Christian atmosphere
In a healthful climate
With exceptional athletic facilities
And where good scholarship is stressed

Come to SUSQUEHANNA

BACHELOR DEGREES IN LIBERAL ARTS
BUSINESS ADMINISTRATION
COMMERCIAL EDUCATION
AND MUSIC
CO-EDUCATION

For Catalogue Write to

SUSQUEHANNA UNIVERSITY

SELINSGROVE, PA.

SELINSGROVE WATER SUPPLY CO.

FRANK A. EYER
President

H. J. JARRETT
Superintendent

JAMES F. McCLURE
Treasurer

MIDDLE CREEK VALLEY TELEPHONE COMPANY

Bell System

FRANK A. EYER, *General Manager*

The FIRST NATIONAL BANK

of SELINSGROVE

Salutes Susquehanna University and Its Glorious Accomplishments

•

OFFICERS

ROSCOE C. NORTH, *President* CLAYTON E. LEACH, *Cashier*

E. E. PAWLING, *Vice President*

MARION S. SCHOCH, *Executive Vice President*

DIRECTORS

A. V. ALLISON FRANK A. EYER HARVEY S. STERNER

E. E. PAWLING MARION S. SCHOCH ROSCOE C. NORTH

The Penn State Photo Shop

BREON & STOVER

Commercial and Portrait Photography

OFFICIAL LANTHORN PHOTOGRAPHERS

214 E. COLLEGE AVENUE STATE COLLEGE, PA.

Nittany PRINTING AND PUBLISHING CO.

Operating a modernly equipped plant with personnel skilled in the production of fine printing and advertising typography.

STATE COLLEGE, PENNSYLVANIA

FORWARD MARCH
in
American Band Uniforms

American Uniform Company
134 S. 11th St. PHILADELPHIA, PA.

The Lutheran Theological Seminary at Philadelphia

Located in the fine suburb of Mt. Airy

UNDER-GRADUATE and
GRADUATE DEPARTMENTS

For information and catalog address
THE REGISTRAR

NATIONAL CAFE
Restaurant

R. A. MEASE, Proprietor

Meals at All Hours

I. O. O. F. Bldg. SELINSGROVE, PA.

Hotel
GOVERNOR SNYDER

DELICIOUS FOOD

Catering to
BANQUETS and PARTIES

SELINSGROVE, PA.

WHITMER-STEELE COMPANY

Manufacturers of

PINE, HEMLOCK, and HARDWOOD LUMBER
PROP TIMBER and TIES

65 KING STREET NORTHUMBERLAND, PA.

Congratulations to the Class of 1940

The
Smith Printing Company
WILLIAMSPORT, PA.

Distributors of Scott Tissue Products for Schools and Colleges

MIMEOGRAPH MACHINES
AND SUPPLIES

Bank Stationers Office Outfitters

Attention Students!

PATRONIZE

OUR

ADVERTISERS

R. L. SCHROYER

General Insurance

Phone 173-Y SELINSGROVE, PA.

JOHN SEXTON & CO.

Manufacturing

WHOLESALE GROCERS

CHICAGO—BROOKLYN

Established 1883

The Strand

"Where Happiness Costs So Little"

Direction
Comerford-Publix Theatres Corp.

SUNBURY, PA.

Compliments of

GEORGE B. RINE
Florist

COMPLIMENTS OF A
FRIEND

Compliments of

KEPLER'S
Chevrolet Sales and Service

Dealers in Chevrolet Cars and Trucks and
Hayes Motor-Homes—House Trailers

324 North Market Street SELINSGROVE, PA.

Compliments of

SNAVELY'S

Clothing and Shoes

SELINSGROVE, PA.

Compliments of

Andrews Hardware Company

Bogar Brothers' Lumber Company

CONTRACTORS — BUILDERS

Manufacturers of and Dealers in

LUMBER, MILL WORK
BUILDING SUPPLIES

Phone 74-W SELINSGROVE, PA.

Keller Quality Market

Dealer in

FRESH MEATS and FANCY GROCERIES

Authorized Dealer for
Birds Eye Frosted Foods

Phone 84

STEFFEN'S

Fine Foods

STATIONERY

Greeting Cards for Every Occasion

SELINSGROVE, PA.

When in Need of

BUS SERVICE

See

A. E. WHITELEY

The Selinsgrove Times

MARION S. SCHOCH, *Publisher*

All Kinds of

COMMERCIAL PRINTING

DANCE PROGRAMS A SPECIALTY

Printers of THE SUSQUEHANNA

Compliments of

EBERT'S 5c to $1.00 Stores

2 North Market Street
SELINSGROVE, PA.

The Lutheran Theological Seminary

GETTYSBURG, PENNSYLVANIA

Begins Its 115th Year September 10, 1940

•

The Seminary offers:

Free tuition
Furnished rooms
Use of 51,000 volumes in library
Standard and elective courses leading to the B.D. degree
Graduate work leading to the degree of S.T.M.

A LIMITED NUMBER OF SCHOLARSHIPS AVAILABLE

For Further Information Address
PRESIDENT'S OFFICE

THE COLLEGE BOOK STORE

Student Supplies

•

Sheaffer Inks—Pennants
Monogram Stationery
College Keys and Rings

Ideas

FOR THE ASKING

Whether it's a yearbook, a booklet, a catalog or a pamphlet, a brochure, broadside . . . whether it's big or little, simple or complex, deluxe or economical . . . our well-equipped and highly-skilled organization is capable of handling it from beginning to end—from originating the idea to preparing the finished job for shipment . . . Call us in while the job is being planned.

★

GRIT PUBLISHING COMPANY

ARTISTS ENGRAVERS
PRINTERS BINDERS

★

The LANTHORN *was produced in our plant*

BLOUGH-WEIS LIBRARY
SUSQUEHANNA UNIVERSITY
SELINSGROVE, PA

SUSQUEHANNA UNIVERSITY LIBRARY
3 4998 0020 9657 1

SUSQUEHANNA UNIVERSITY LIBRARY
BLOUGH-WEIS LIBRARY
DOES NOT
CIRCULATE
ARCHIVES
SUSQUEHANNA UNIVERSITY